

JRC
WILD WOODS

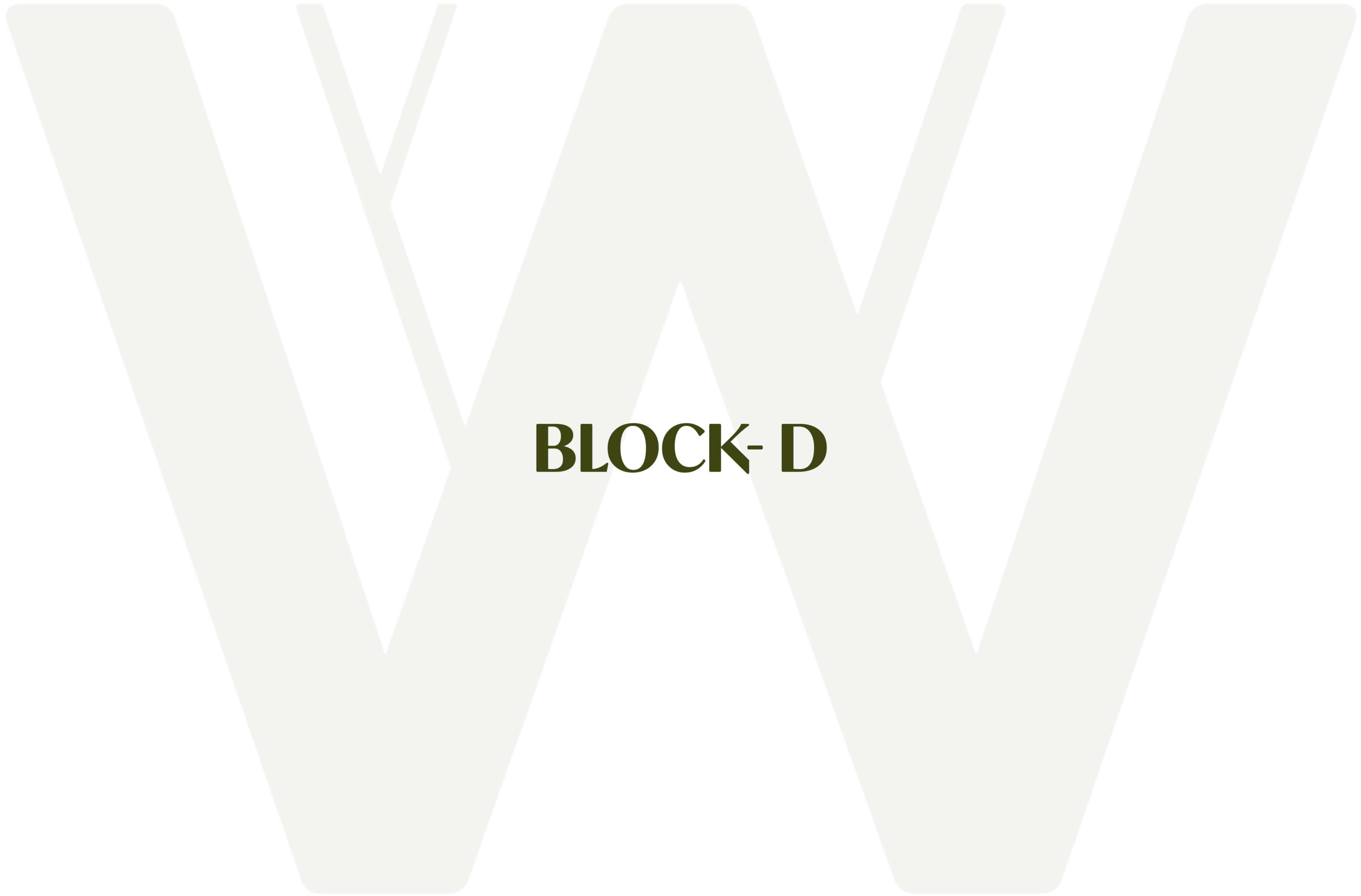

- LEGEND**
- 01. ENTRY/EXIT
 - 02. SECURITY CABIN AND ENTRY ARCH
 - 03. ENTRY PLAZA WITH SCULPTURE COURT
 - 04. PEDESTRIAN PATHWAY
 - 05. MULTIPURPOSE LAWN
 - 06. SKATING RINK
 - 07. CHILDREN'S PLAY AREA
 - 08. SUNRISE DECK (LAKE VIEWING)
 - 09. LANDSCAPE
 - 10. CAMPFIRE AREA
 - 11. MINI SOCCER COURT
 - 12. OUTDOOR GYM
 - 13. YOGA DECK
 - 14. PET PARK
 - 15. BIRD WATCHING ZONE
 - 16. CRICKET PRACTICE NET
 - 17. THERAPEUTIC GARDEN
 - 18. POND
 - 19. TREE HOUSE DECK
 - 20. AMPHITHEATRE
 - 21. GOLF PUTTING



BLOCK-D

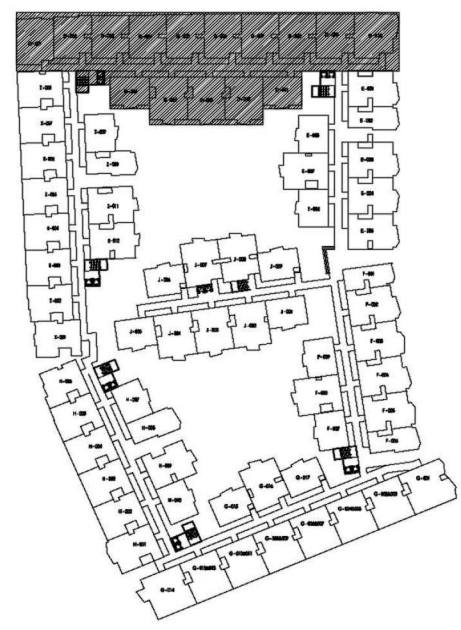
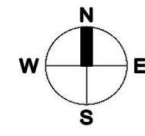

**MASTER KEY PLAN
BUILDING-2**

UNIT NO.

**3 BHK
EAST FACING
D - 002 to 009**

AREA STATEMENT

- D 002 : 1843.20 SFT
- D 003 : 1894.42 SFT
- D 004 : 1925.52 SFT
- D 005 : 1932.64 SFT
- D 006 : 1949.64 SFT
- D 007 : 1967.91 SFT
- D 008 : 1967.91 SFT
- D 009 : 1967.91 SFT

PROJECT:

**JRC WILD WOODS
BANGALORE**

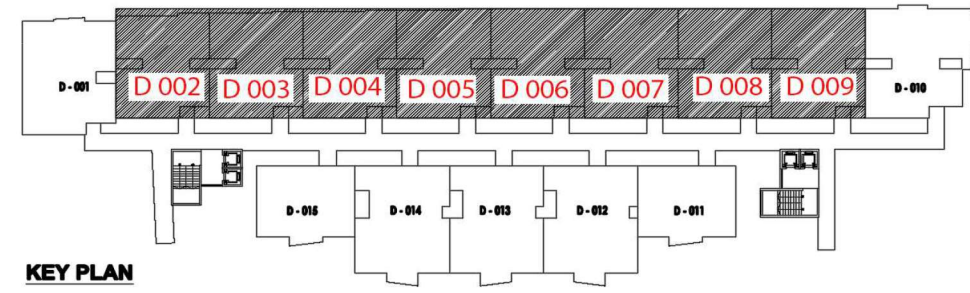
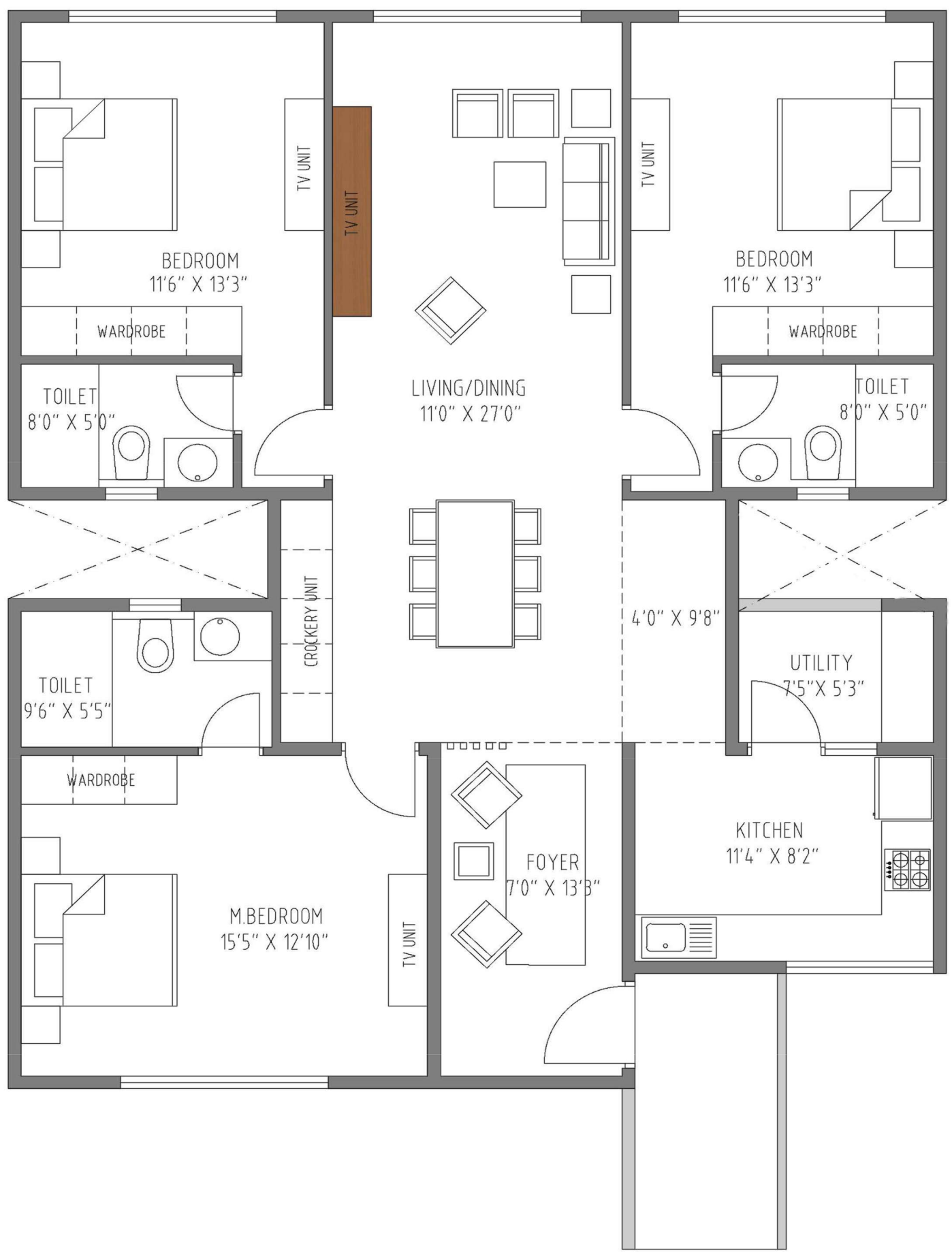

KEY PLAN

D- BLOCK KEY PLAN

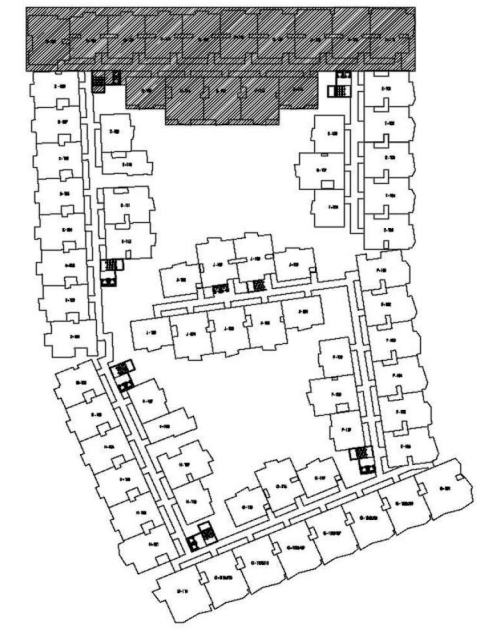
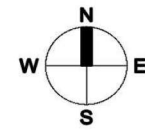

**MASTER KEY PLAN
BUILDING-2**

UNIT NO.

**3 BHK
EAST FACING
D - 102 to 105**

AREA STATEMENT

- D - 102: 1903.37 SFT
- D - 103: 1947.59 SFT
- D - 104: 1975.12 SFT
- D - 105: 1982.96 SFT

PROJECT:

**JRC WILD WOODS
BANGALORE**

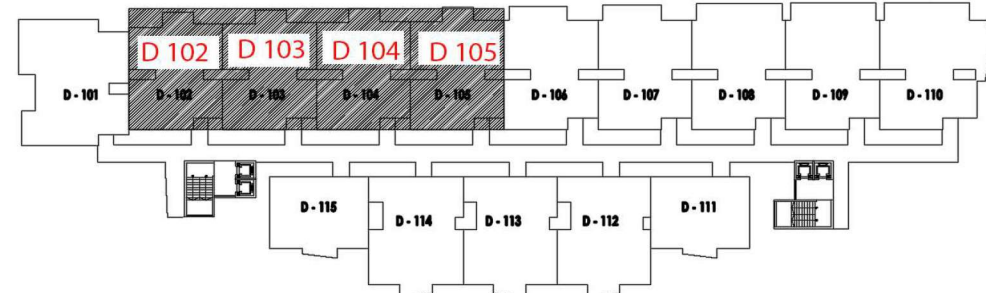
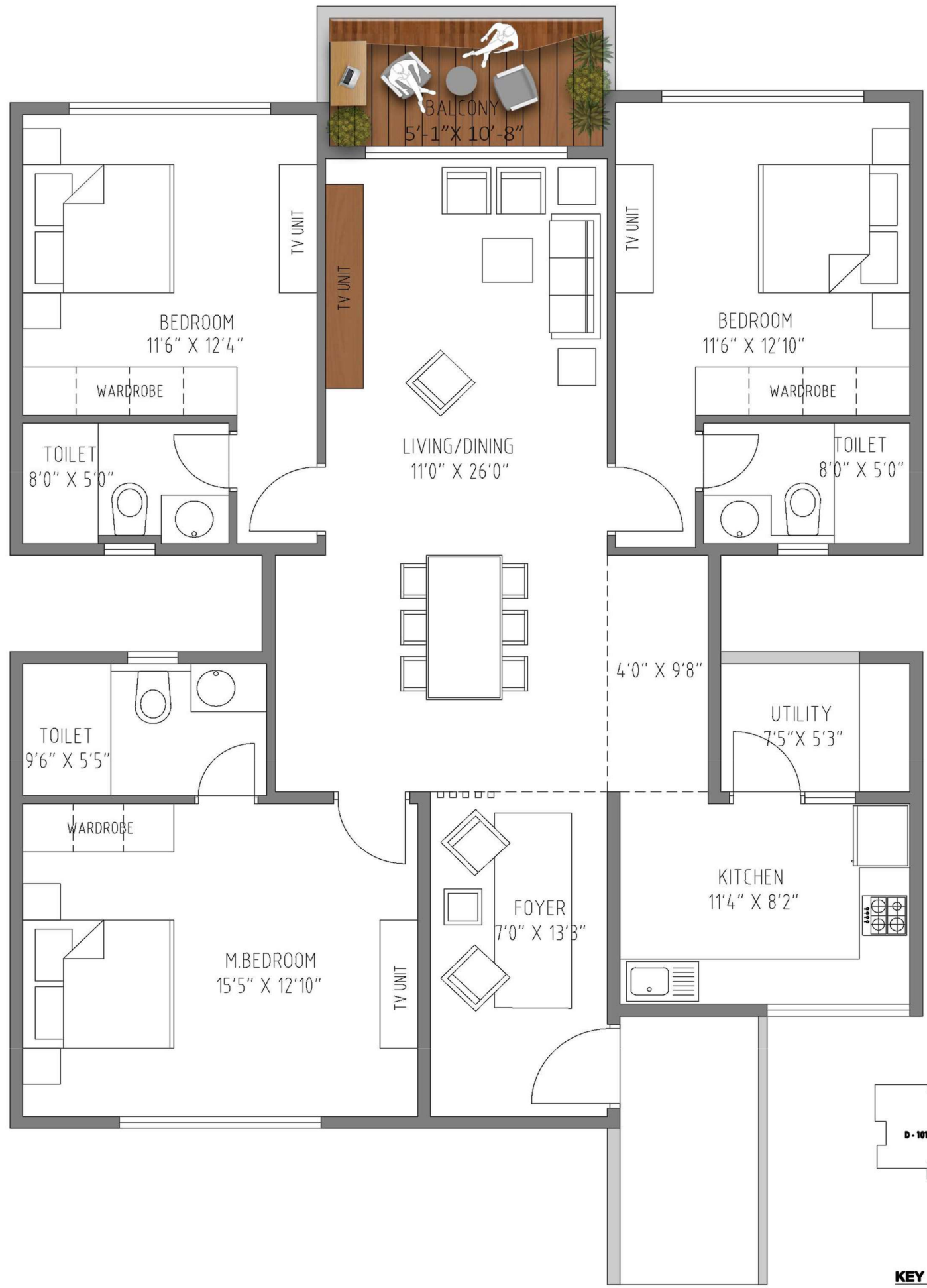

KEY PLAN

D-BLOCK KEY PLAN

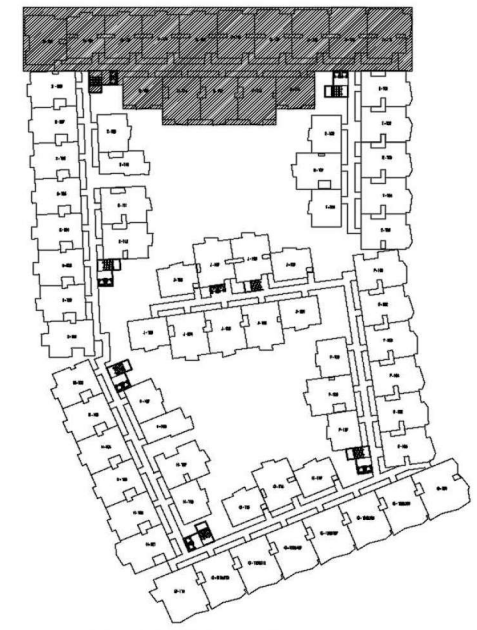
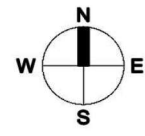

**MASTER KEY PLAN
BUILDING-2**

UNIT NO.

**3 BHK
EAST FACING**

AREA STATEMENT

- D -202 : 1929.03 SFT
- D -203 : 1973.72 SFT
- D -204 : 2001.25 SFT
- D -205 : 2009.10 SFT

- D -302 : 1929.03 SFT
- D -303 : 1973.72 SFT
- D -304 : 2001.25 SFT
- D -305 : 2009.10 SFT

- D -402 : 1929.03 SFT
- D -403 : 1973.72 SFT
- D -404 : 2001.25 SFT
- D -405 : 2009.10 SFT

PROJECT :

**JRC WILD WOODS
BANGALORE**

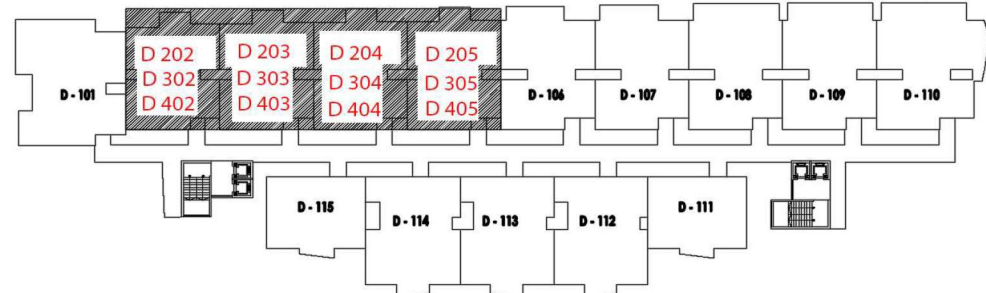
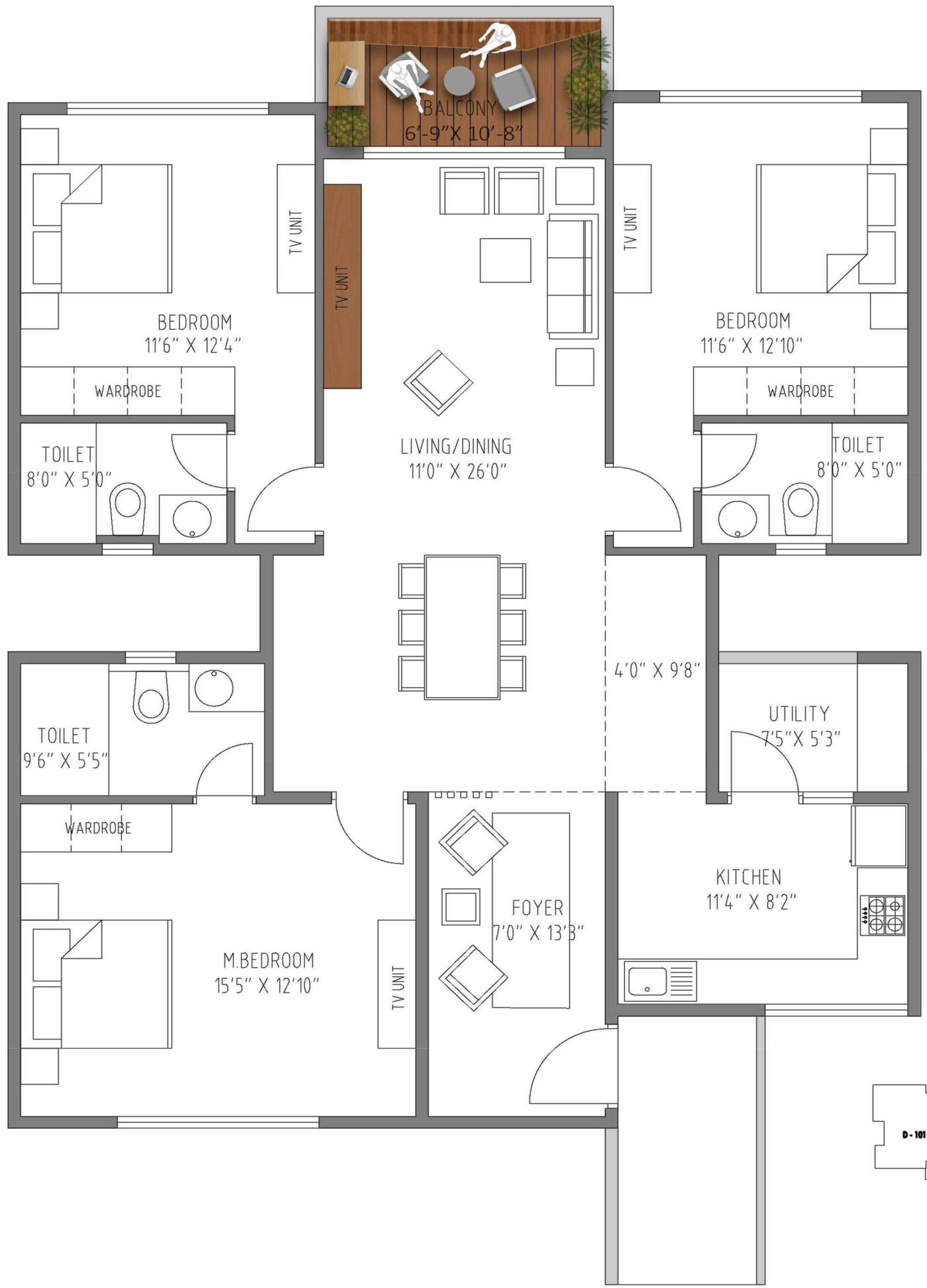

D-BLOCK KEY PLAN

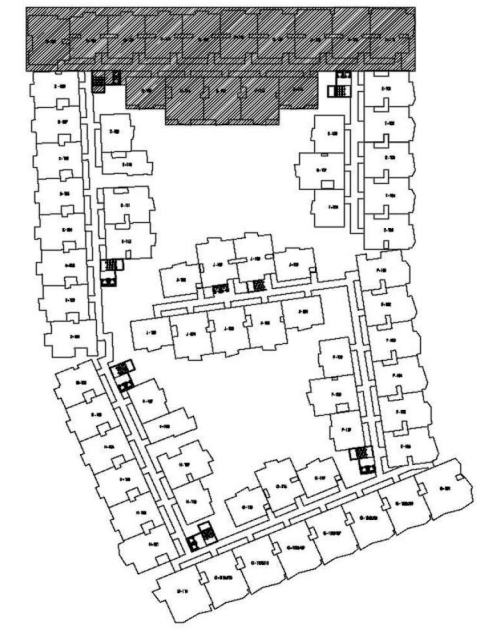
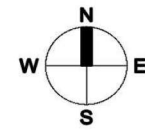

**MASTER KEY PLAN
BUILDING-2**

UNIT NO.

**3 BHK
EAST FACING
D - 106 & 107**

AREA STATEMENT

D - 106: 2048.93 SFT
D - 107: 2082.65 SFT

PROJECT:

**JRC WILD WOODS
BANGALORE**

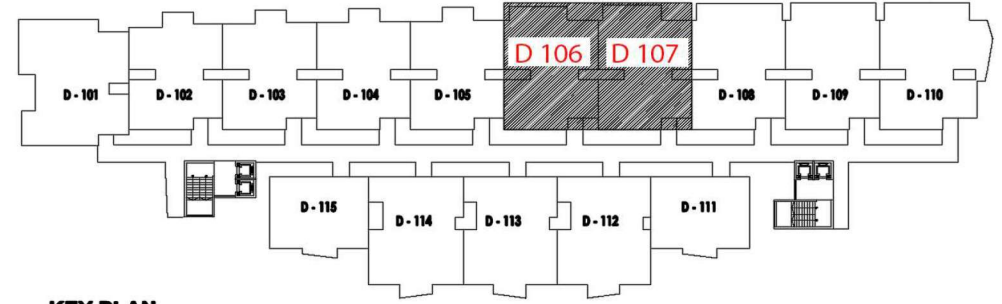
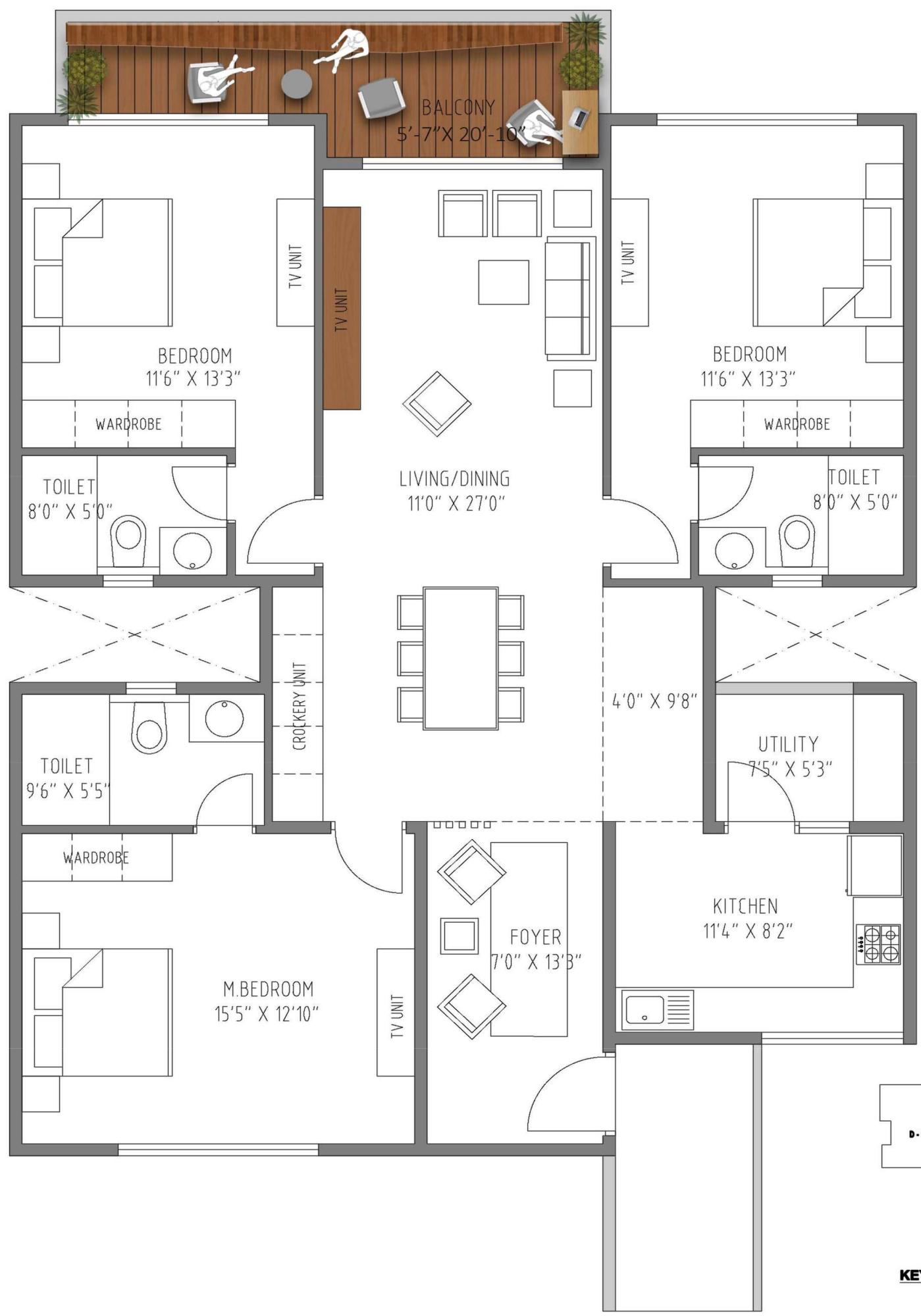

KEY PLAN

D-BLOCK KEY PLAN

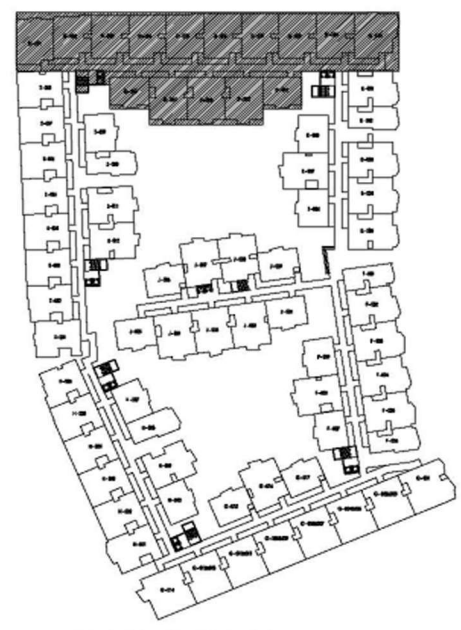
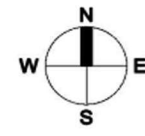

**MASTER KEY PLAN
BUILDING-2**

UNIT NO.

**3 BHK
NORTH FACING
D - 012 to 014**

AREA STATEMENT

- D - 112 : 2070.53 SFT
- D - 113 : 2050.35 SFT
- D - 114 : 2050.35 SFT

- D - 212 : 2070.53 SFT
- D - 213 : 2050.35 SFT
- D - 214 : 2050.35 SFT

- D - 312 : 2070.53 SFT
- D - 313 : 2050.35 SFT
- D - 314 : 2050.35 SFT

- D - 412 : 2070.53 SFT
- D - 413 : 2050.35 SFT
- D - 414 : 2050.35 SFT

- D - 012 : 2070.53 SFT
- D - 013 : 2050.35 SFT
- D - 014 : 2050.35 SFT

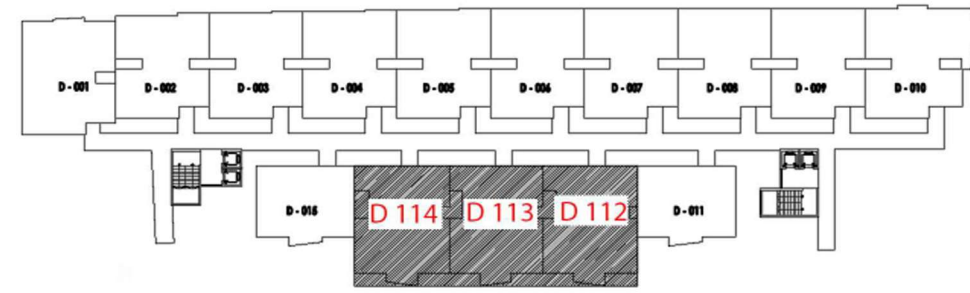
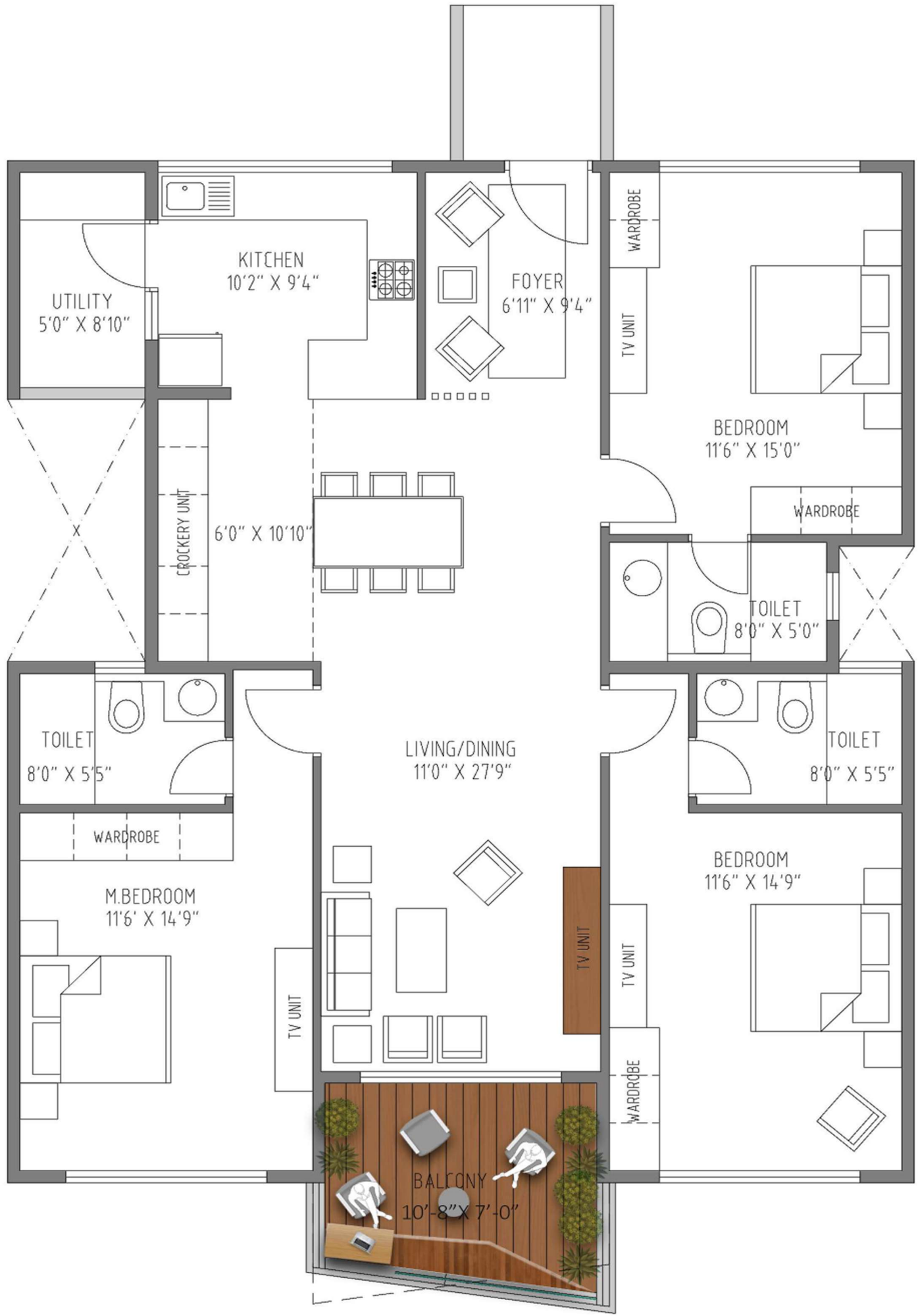

D-BLOCK KEY PLAN

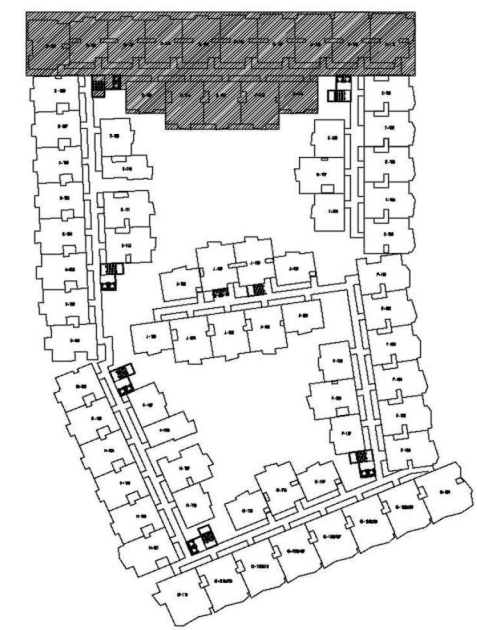
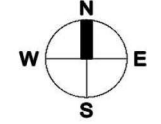
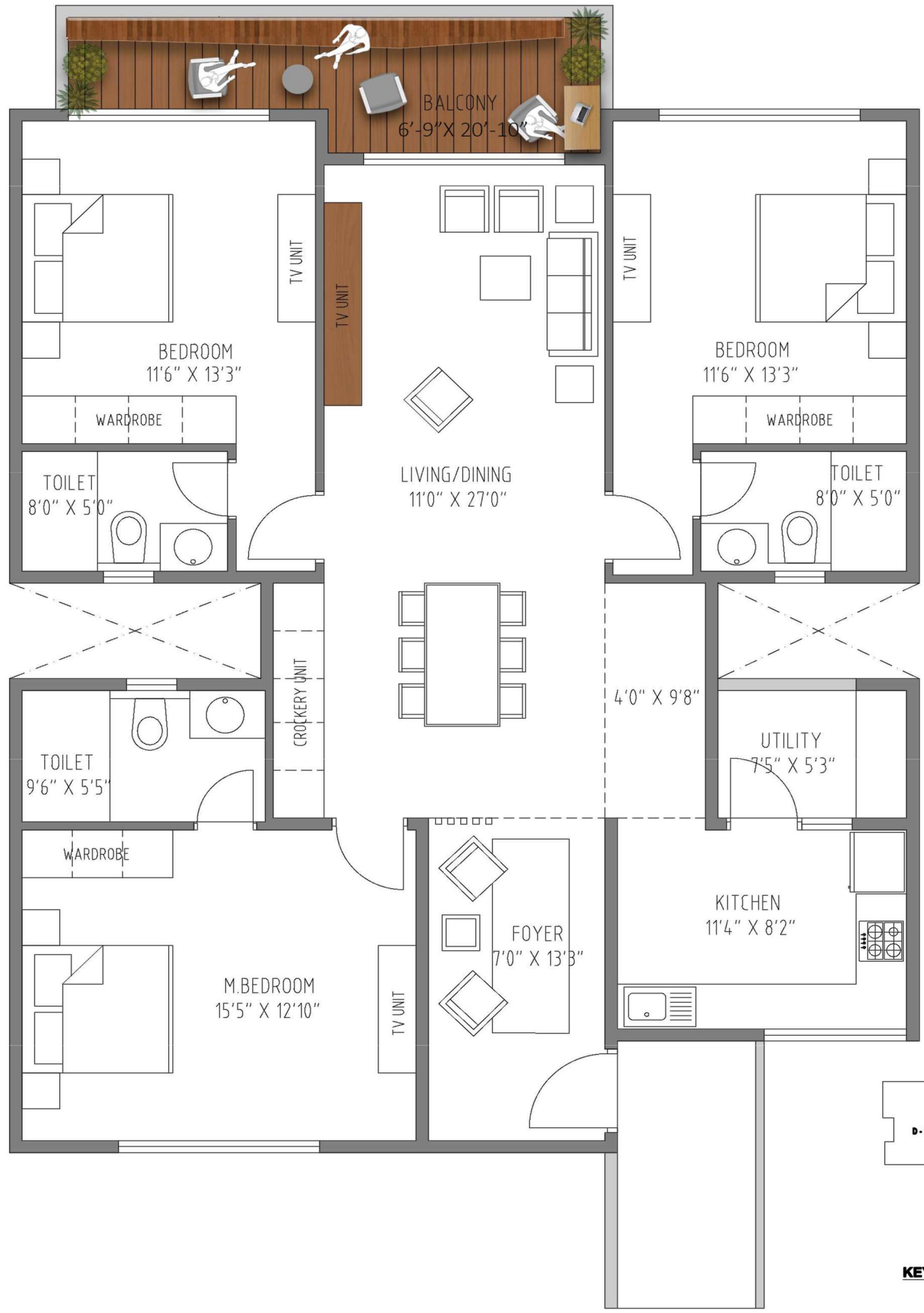

**MASTER KEY PLAN
BUILDING-2**

UNIT NO.

**3 BHK
EAST FACING**
106 & 107

AREA STATEMENT

- D - 206: 2100.16 SFT
- D - 207: 2133.69 SFT
- D - 306: 2100.16 SFT
- D - 307: 2133.69 SFT
- D - 406: 2100.16 SFT
- D - 407: 2133.69 SFT

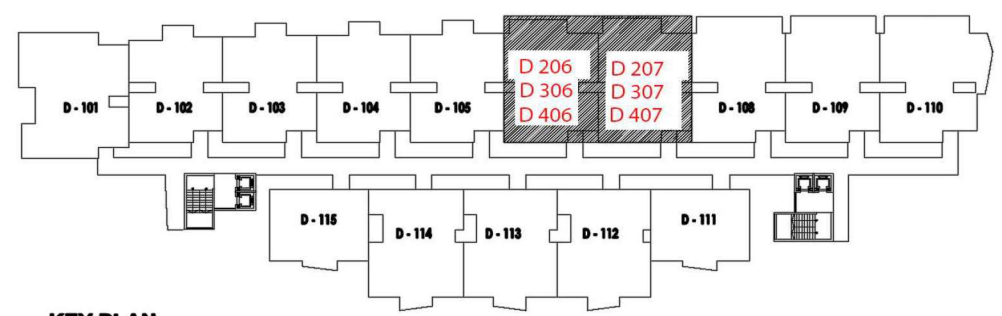

KEY PLAN

D-BLOCK KEY PLAN

PROJECT:

JRC WILD WOODS
BANGALORE

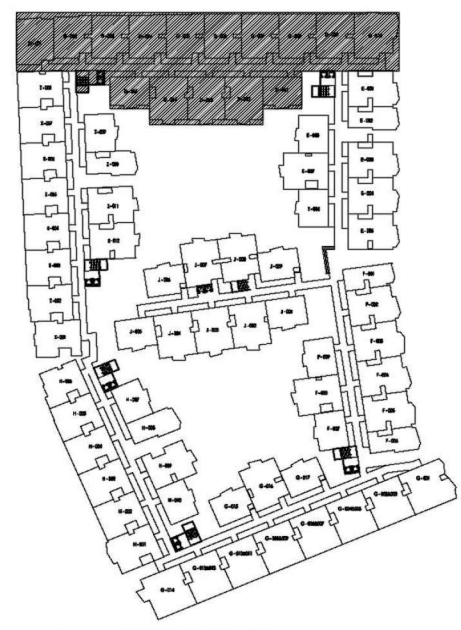
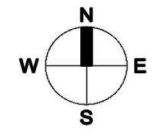
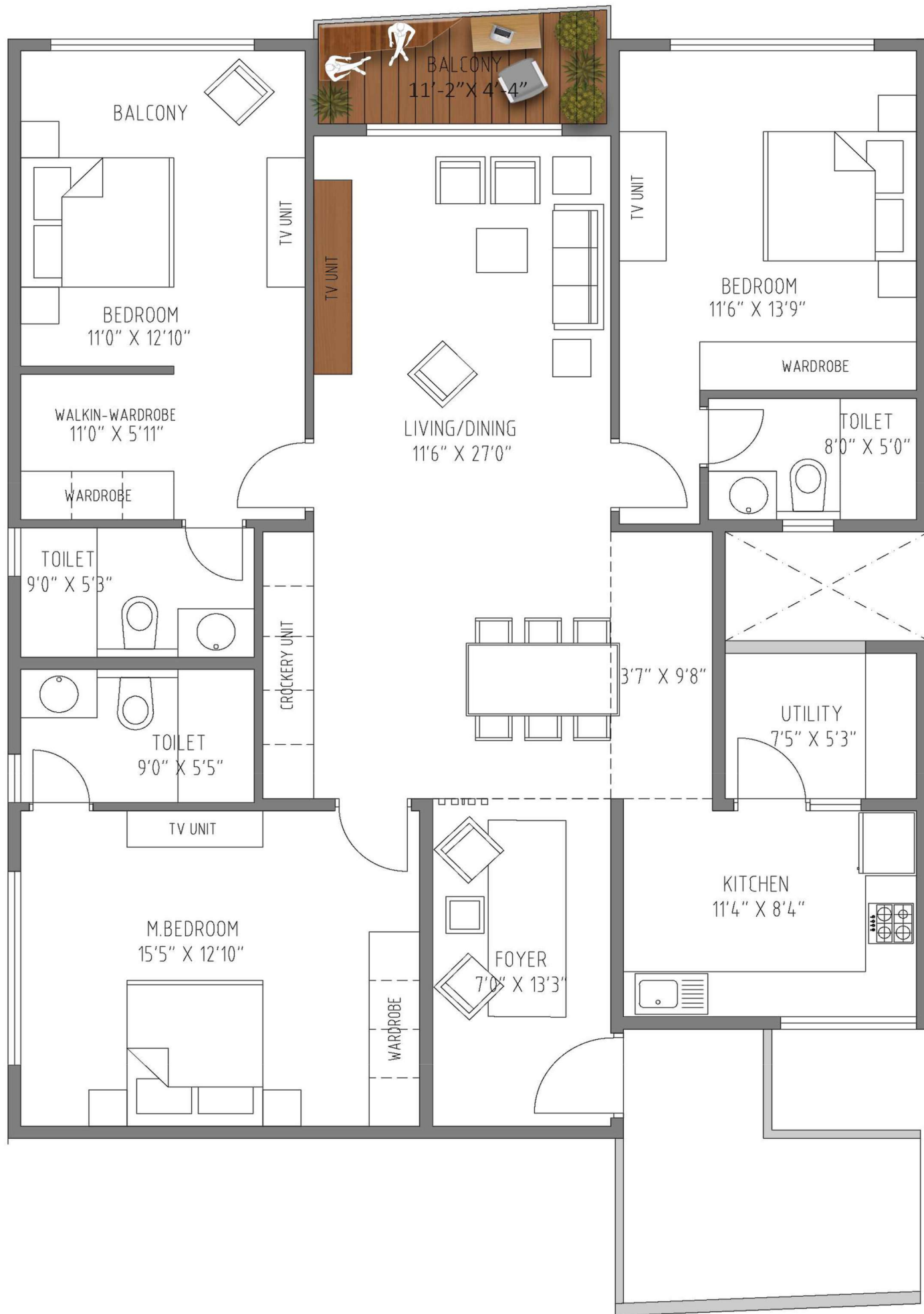

**MASTER KEY PLAN
BUILDING-2**

UNIT NO.

**3 BHK
EAST FACING
(CORNER)
D - 001**

AREA STATEMENT

D 001 : 2131.53 SFT

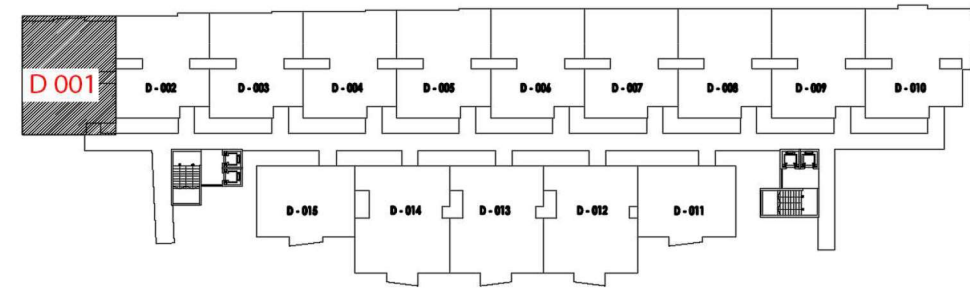

D- BLOCK KEY PLAN

PROJECT:

**JRC WILD WOODS
BANGALORE**

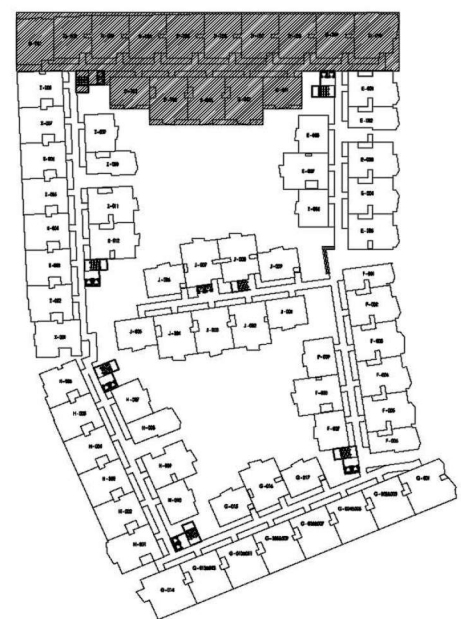
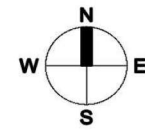

MASTER KEY PLAN
BUILDING-2

UNIT NO.

**3 BHK
EAST FACING
(CORNER)
D - 010**

AREA STATEMENT

D 010 : 2158.61 SFT

PROJECT:

**JRC WILD WOODS
BANGALORE**

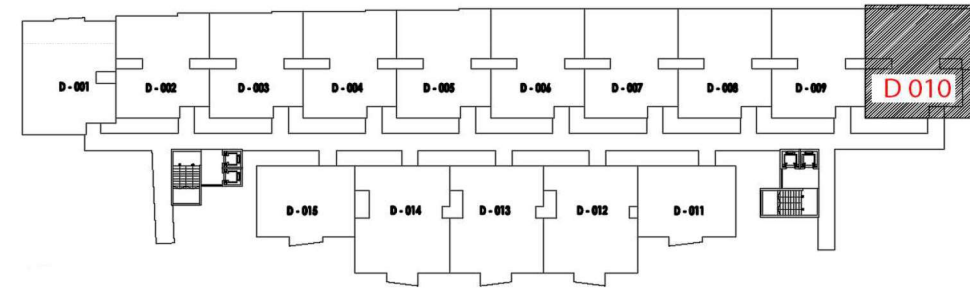

D- BLOCK KEY PLAN

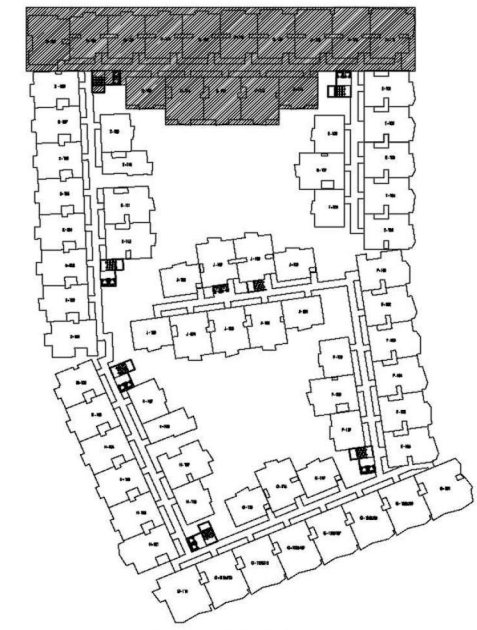
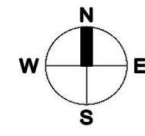

MASTER KEY PLAN
BUILDING-2

UNIT NO.

3 BHK
EAST FACING
D - 108 & 109

AREA STATEMENT

D - 108: 2162.74 SFT
D - 109: 2176.29 SFT

PROJECT:

JRC WILD WOODS
BANGALORE

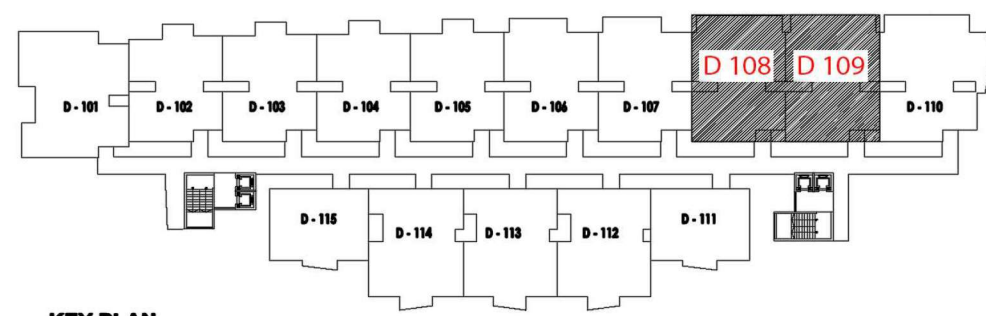
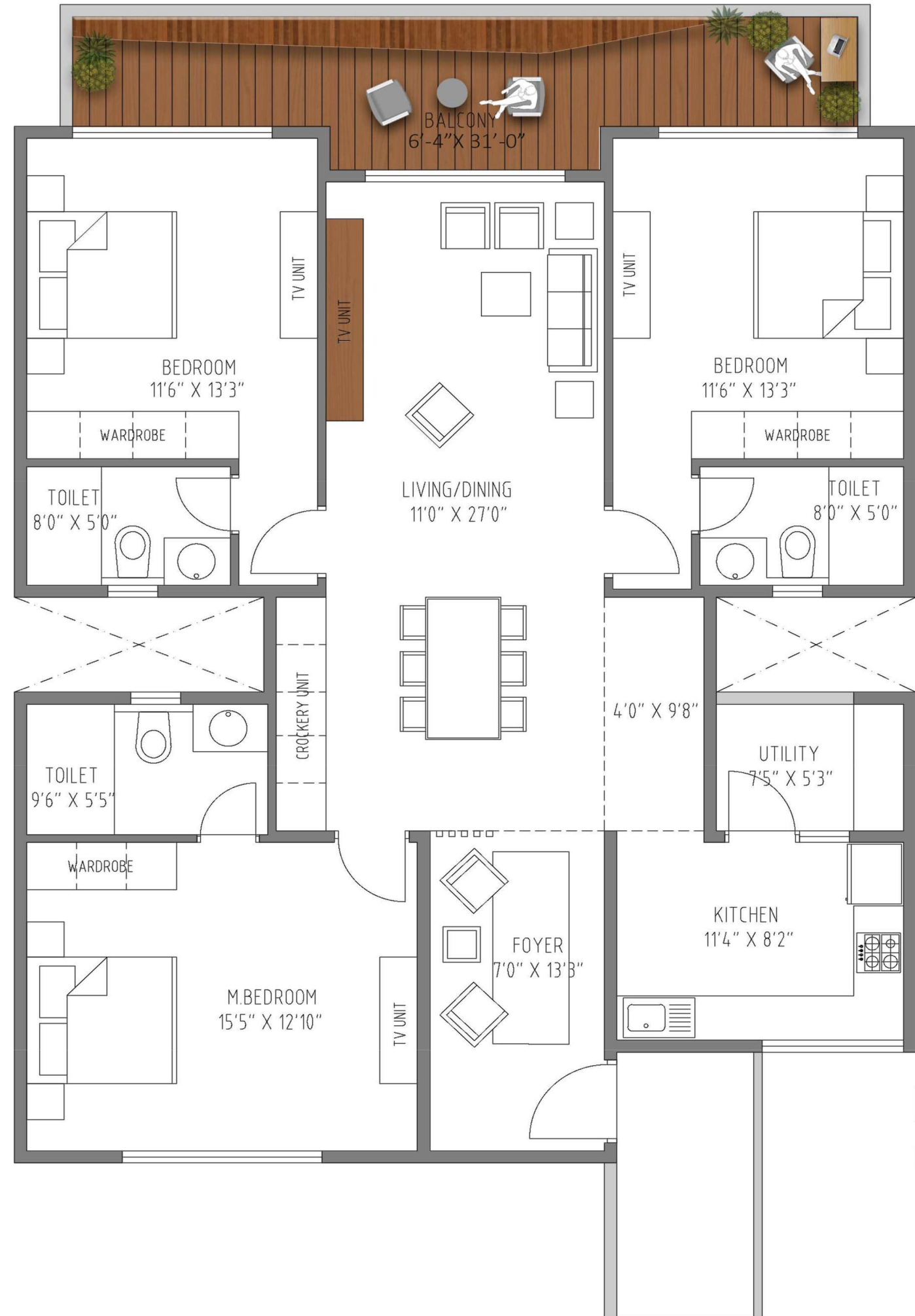

KEY PLAN

D-BLOCK KEY PLAN

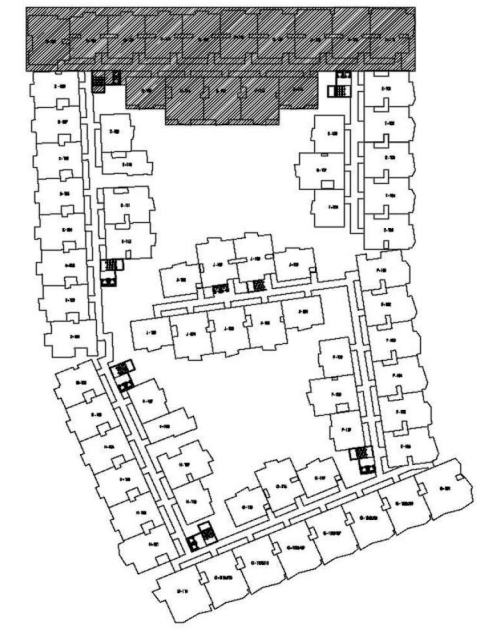
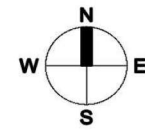

**MASTER KEY PLAN
BUILDING-2**

UNIT NO.

**3 BHK
EAST FACING
D - 108 & 109**

AREA STATEMENT

- D - 208: 2238.70 SFT
- D - 209: 2252.25 SFT
- D - 308: 2238.70 SFT
- D - 309: 2252.25 SFT
- D - 408: 2238.70 SFT
- D - 409: 2252.25 SFT

PROJECT:

**JRC WILD WOODS
BANGALORE**

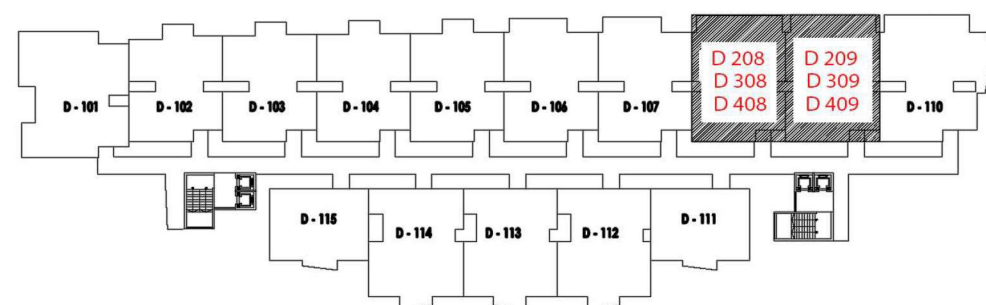
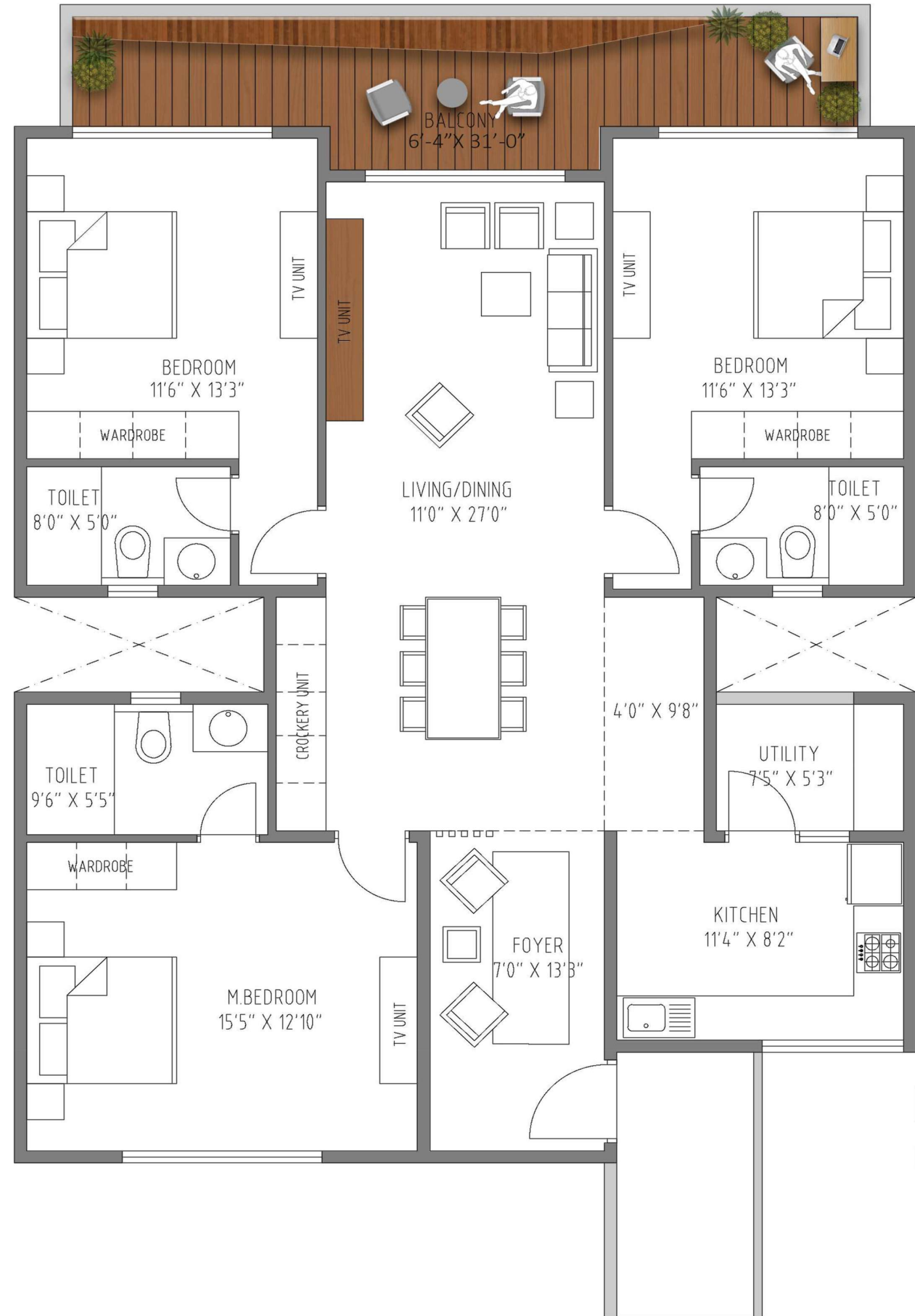

KEY PLAN

D-BLOCK KEY PLAN

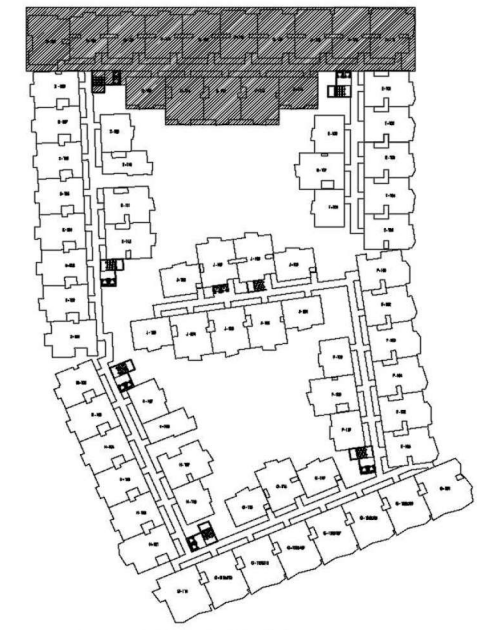
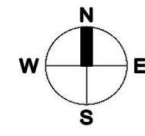

MASTER KEY PLAN
BUILDING-2

UNIT NO.

3 BHK
EAST FACING
(CORNER)
D - 110

AREA STATEMENT

D - 110 : 2348.22 SFT

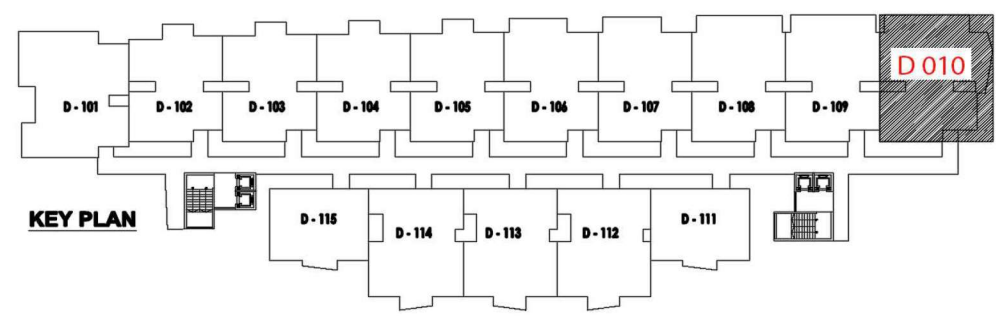

KEY PLAN

D-BLOCK KEY PLAN

PROJECT:

JRC WILD WOODS
BANGALORE

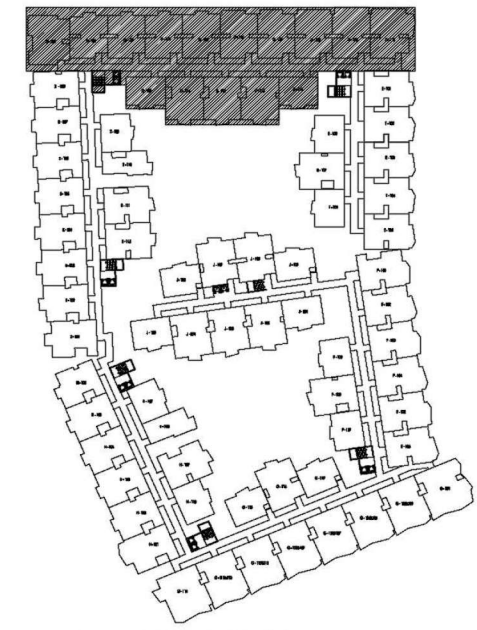
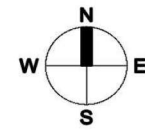

MASTER KEY PLAN
BUILDING-2

UNIT NO.

3 BHK
EAST FACING
(CORNER)
D - 101

AREA STATEMENT

D - 101 : 2389.03 SFT

PROJECT:

JRC WILD WOODS
BANGALORE

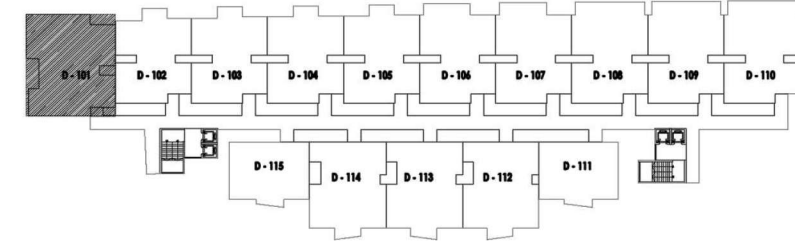

D-BLOCK KEY PLAN

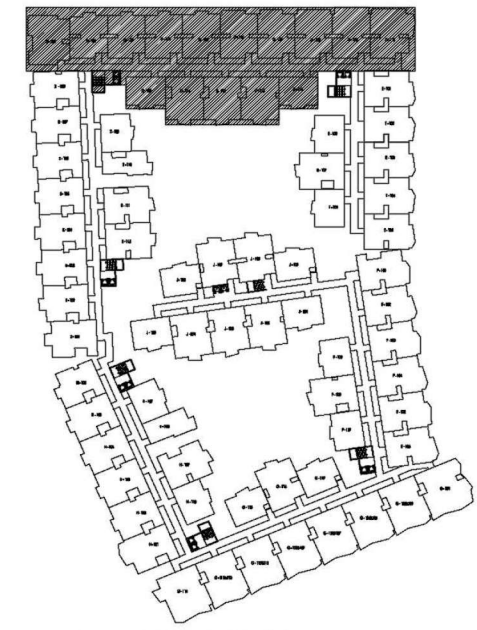
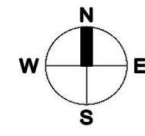

**MASTER KEY PLAN
BUILDING-2**

UNIT NO.

**3 BHK
EAST FACING
(CORNER)**

AREA STATEMENT

- D - 210 : 2424.26 SFT
- D - 310 : 2424.26 SFT
- D - 410 : 2424.26 SFT

PROJECT:

**JRC WILD WOODS
BANGALORE**

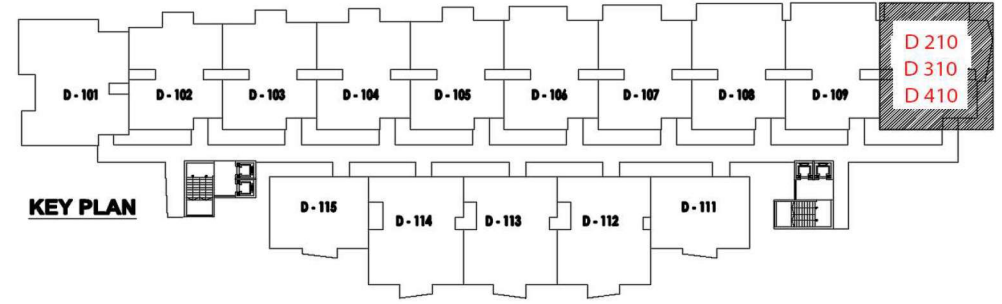

KEY PLAN

D-BLOCK KEY PLAN

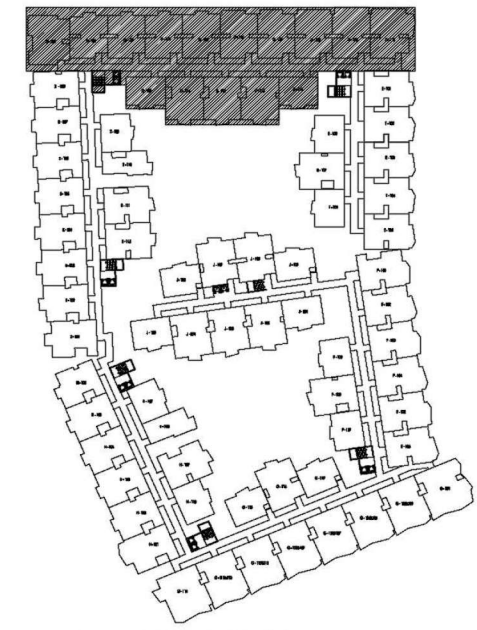
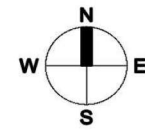

**MASTER KEY PLAN
BUILDING-2**

UNIT NO.

**3 BHK
EAST FACING
(CORNER)**

AREA STATEMENT

- D - 201 : 2540.80 SFT
- D - 301 : 2540.80 SFT
- D - 401 : 2540.80 SFT

PROJECT:

**JRC WILD WOODS
BANGALORE**

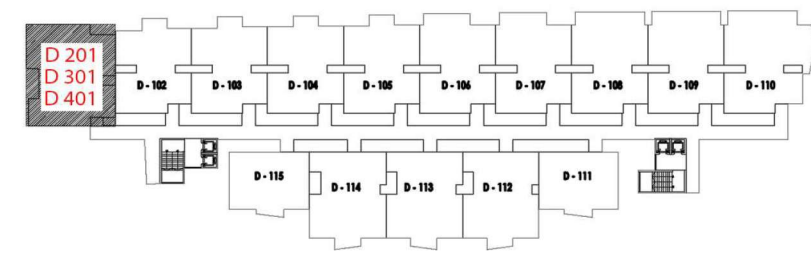

D-BLOCK KEY PLAN

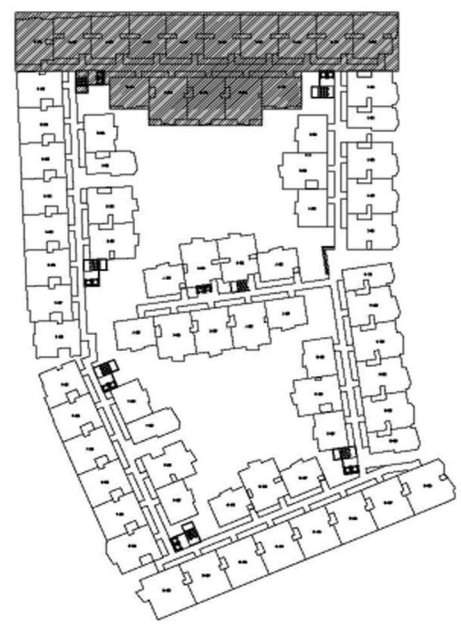
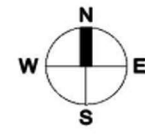

**MASTER KEY PLAN
BUILDING-2**

UNIT NO.

**2BHK -
NORTH FACING
D-011 & 015**

AREA STATEMENT

- D 111 : 1509.83 SFT
- D 115 : 1509.83 SFT
- D 211 : 1509.83 SFT
- D 215 : 1509.83 SFT
- D 311 : 1509.83 SFT
- D 315 : 1509.83 SFT
- D 411 : 1509.83 SFT
- D 415 : 1509.83 SFT
- D 011 : 1509.83 SFT
- D 015 : 1509.83 SFT

PROJECT:

**JRC WILD WOODS
BANGALORE**



2BHK
D-011 & 015

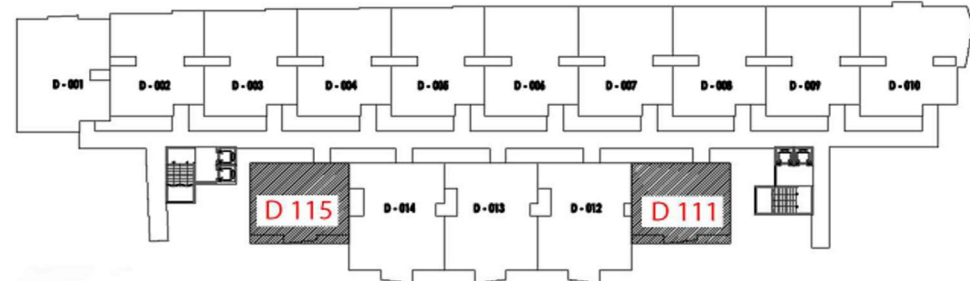

D- BLOCK KEY PLAN

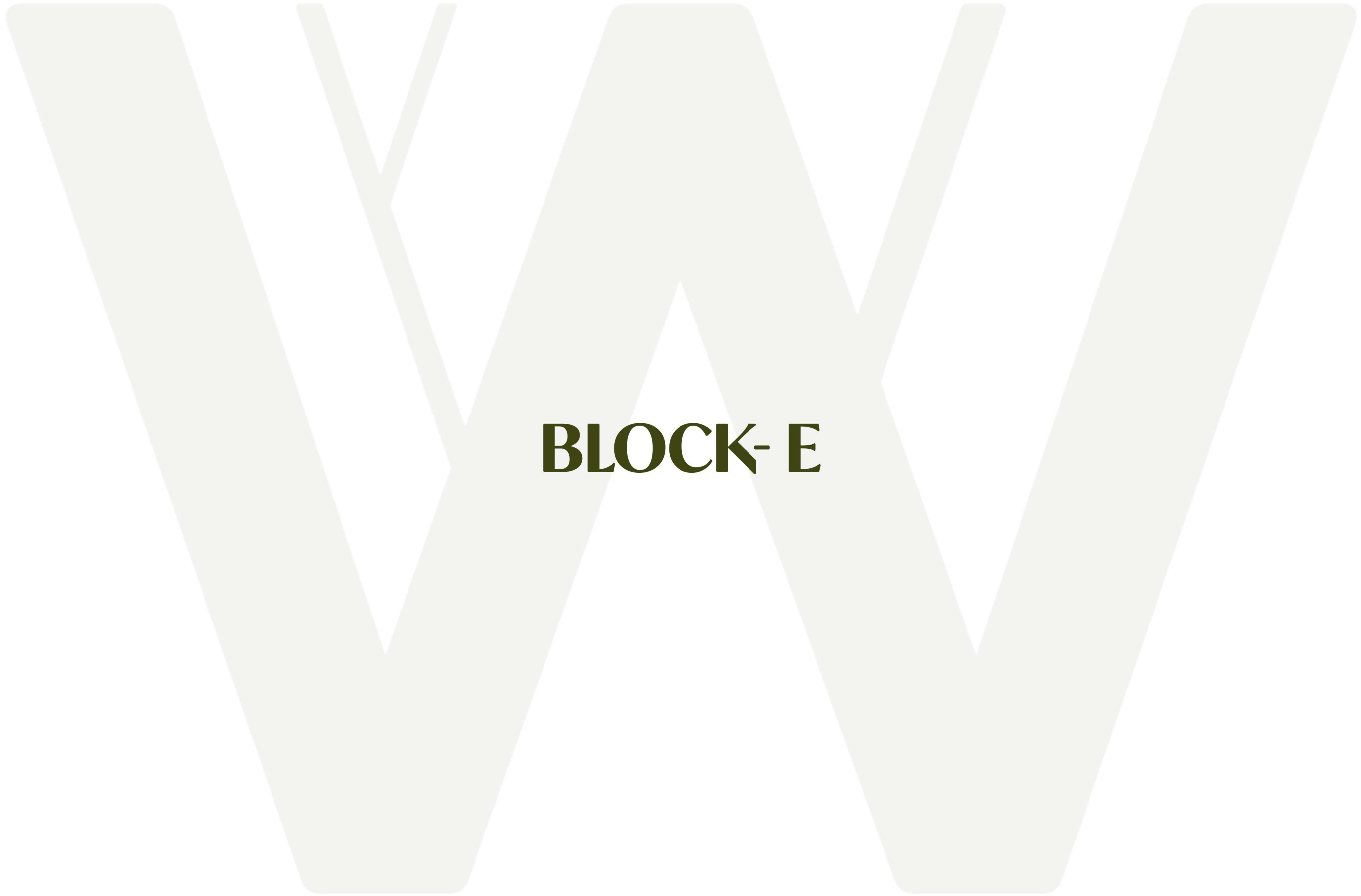

BLOCK-E

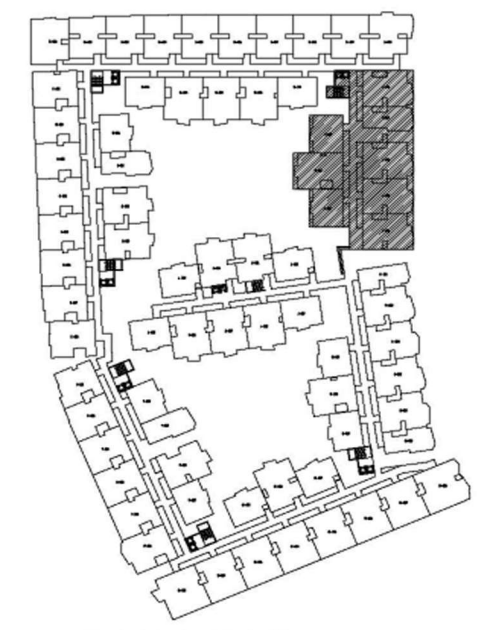
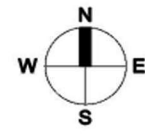

**MASTER KEY PLAN
BUILDING-2**

UNIT NO.

**3 BHK
EAST FACING**

AREA STATEMENT

- E- 107 : 1998.54 SFT
- E- 207 : 1998.54 SFT
- E- 307 : 1998.54 SFT
- E- 407 : 1998.54 SFT
- E- 007 : 1998.54 SFT

PROJECT:

**JRC WILD WOODS
BANGALORE**

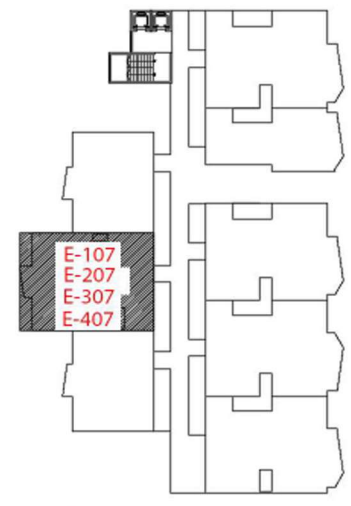
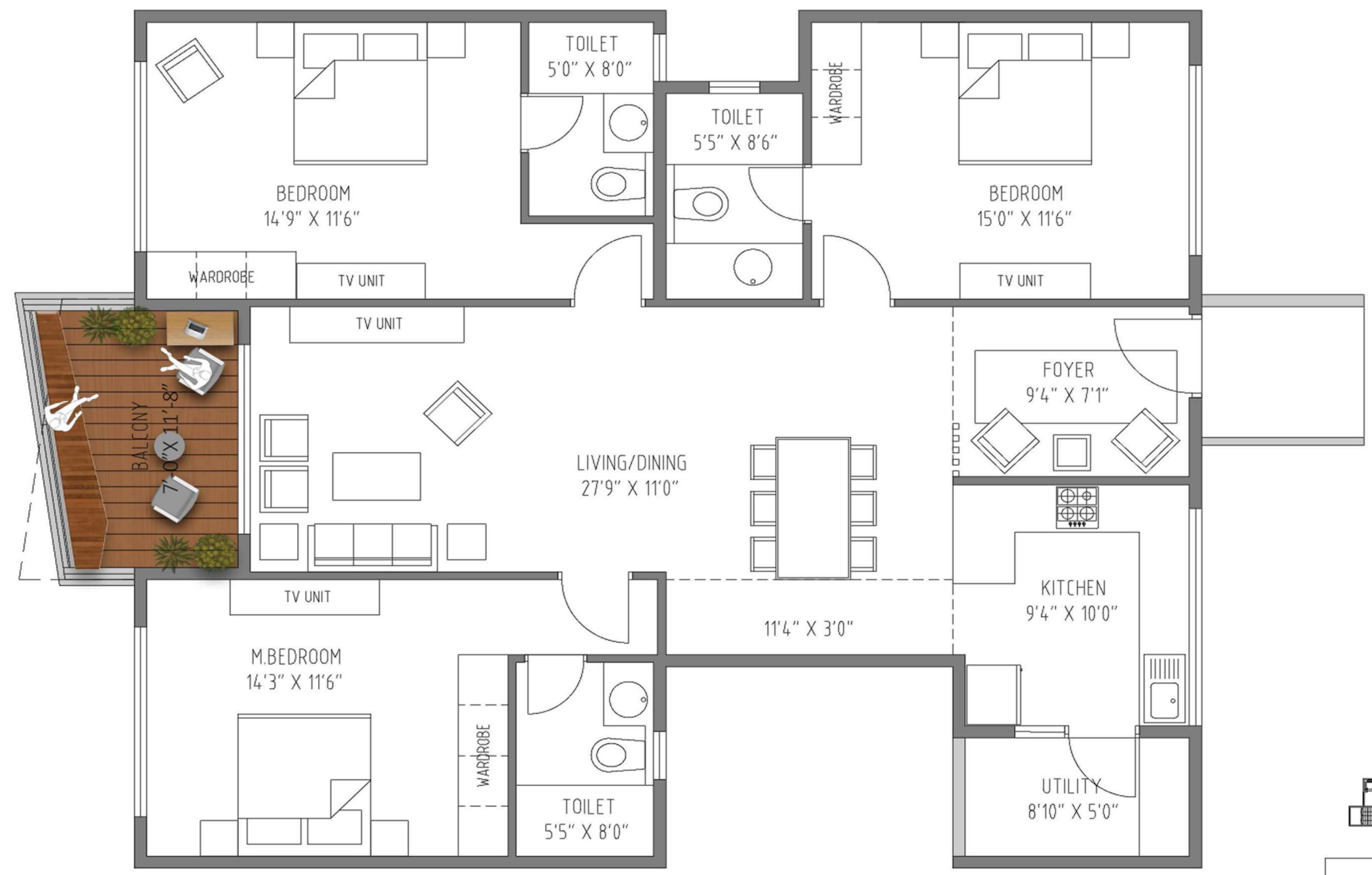

E- BLOCK KEY PLAN

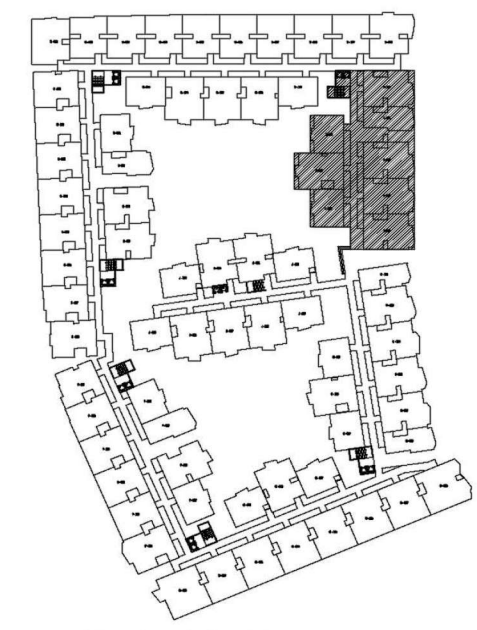
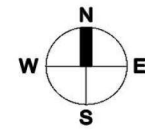

**MASTER KEY PLAN
BUILDING-2**

UNIT NO.

**3 BHK
WEST FACING
E - 001,002,004 & 005**

AREA STATEMENT

- E- 001 : 2049.65 SFT
- E- 002 : 2049.27 SFT
- E- 004 : 2062.28 SFT
- E- 005 : 2062.66 SFT

PROJECT:

**JRC WILD WOODS
BANGALORE**

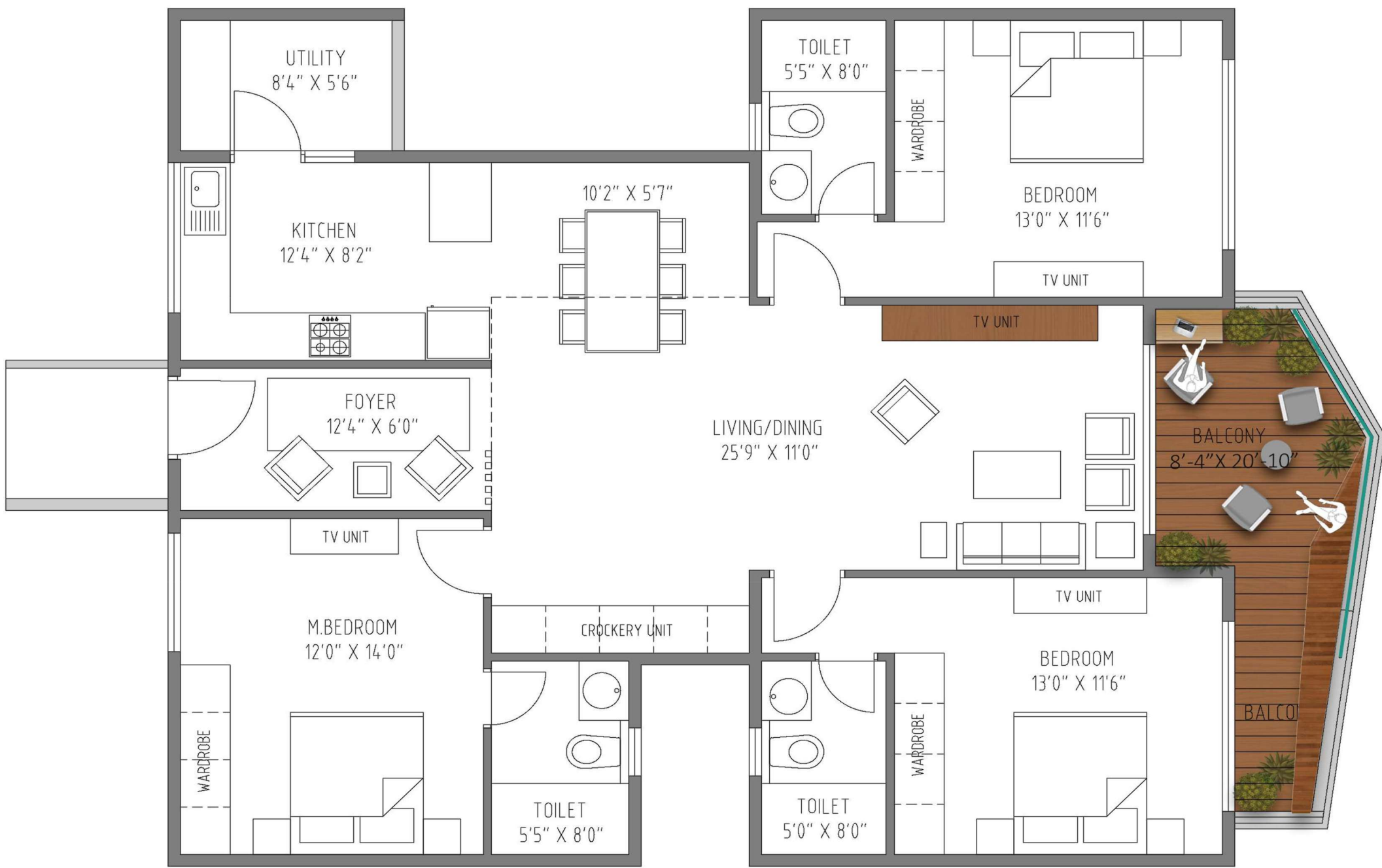

E- BLOCK KEY PLAN

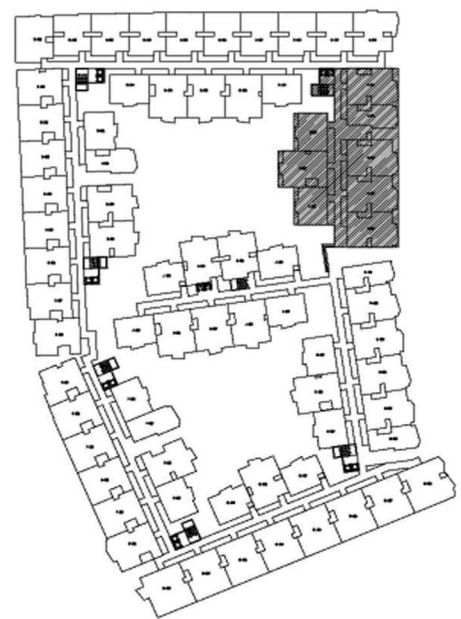
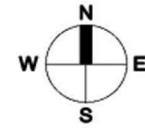

**MASTER KEY PLAN
BUILDING-2**

UNIT NO.

**3 BHK
WEST FACING**

AREA STATEMENT

- E- 101 : 2049.65 SFT
- E- 102 : 2049.27 SFT
- E- 103 : 2062.66 SFT
- E- 104 : 2062.28 SFT
- E- 105 : 2062.66 SFT
- E- 201 : 2049.65 SFT
- E- 202 : 2049.28 SFT
- E- 203 : 2062.00 SFT
- E- 204 : 2062.22 SFT
- E- 205 : 2062.22 SFT
- E- 301 : 2049.65 SFT
- E- 302 : 2049.27 SFT
- E- 303 : 2062.66 SFT
- E- 304 : 2062.28 SFT
- E- 305 : 2062.66 SFT
- E- 401 : 2049.65 SFT
- E- 402 : 2049.28 SFT
- E- 403 : 2062.00 SFT
- E- 404 : 2062.22 SFT
- E- 405 : 2062.22 SFT

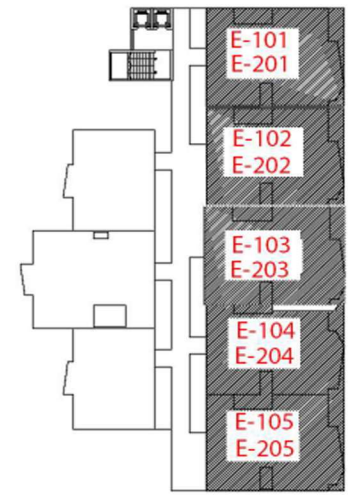
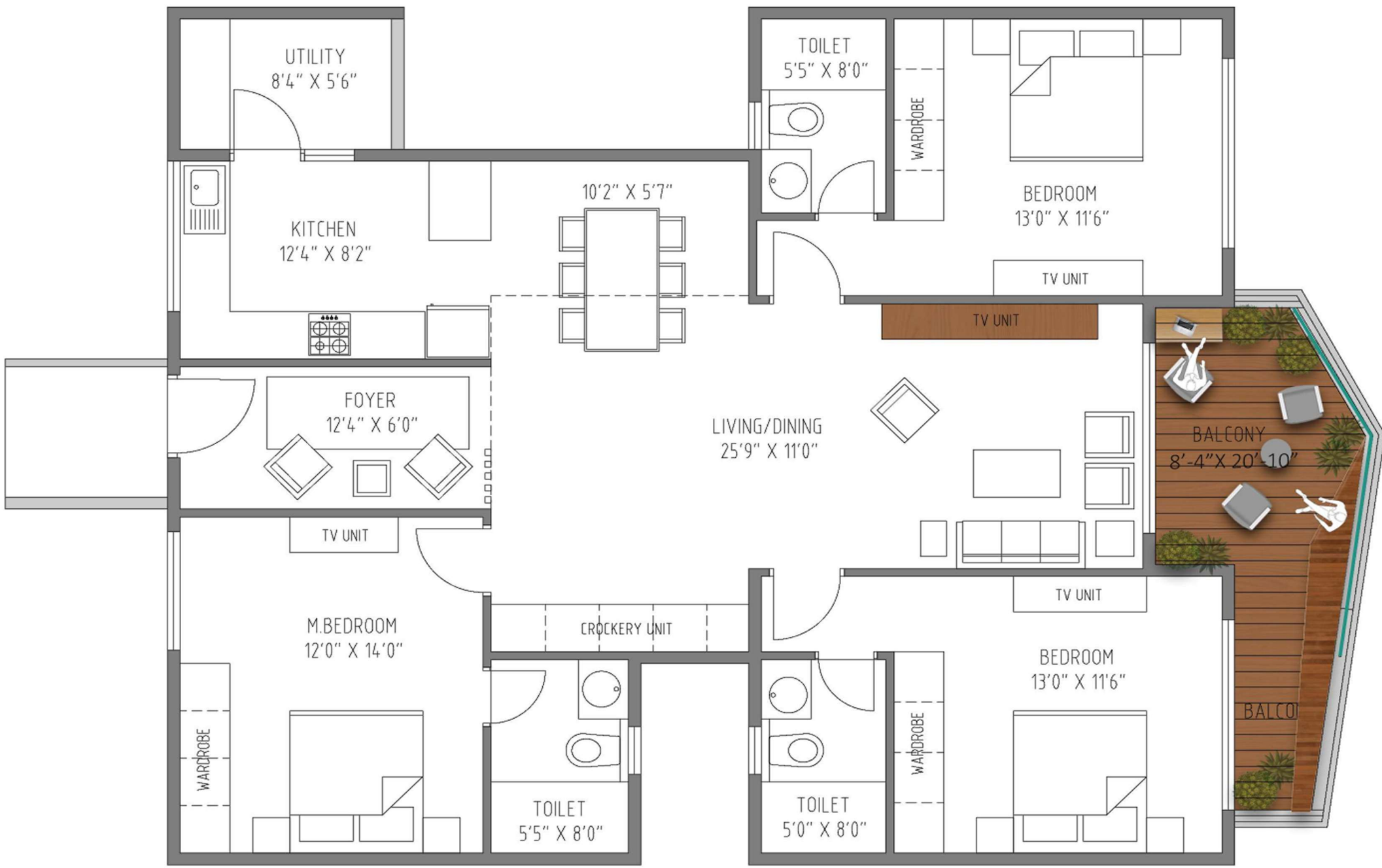

E- BLOCK KEY PLAN

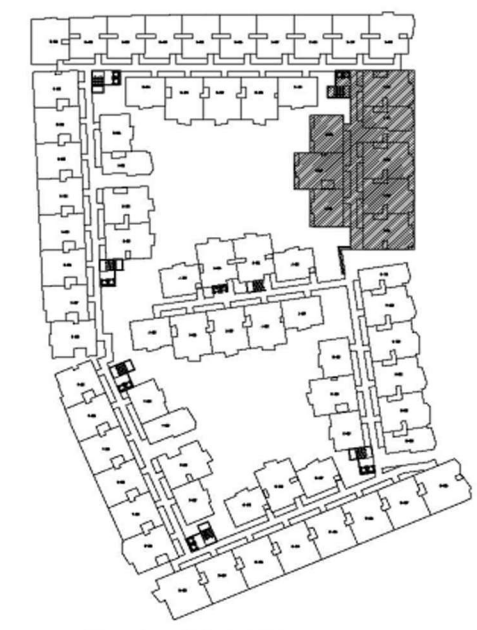
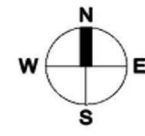

**MASTER KEY PLAN
BUILDING-2**

UNIT NO.

**2 BHK
EAST FACING
E - 006 & 008**

AREA STATEMENT

- E- 006 : 1511.39 SFT
- E- 008 : 1511.39 SFT
- E- 106 : 1511.39 SFT
- E- 108 : 1511.39 SFT
- E- 206 : 1511.39 SFT
- E- 208 : 1511.39 SFT
- E- 306 : 1511.39 SFT
- E- 308 : 1511.39 SFT
- E- 306 : 1511.39 SFT
- E- 308 : 1511.39 SFT

PROJECT:

**JRC WILD WOODS
BANGALORE**

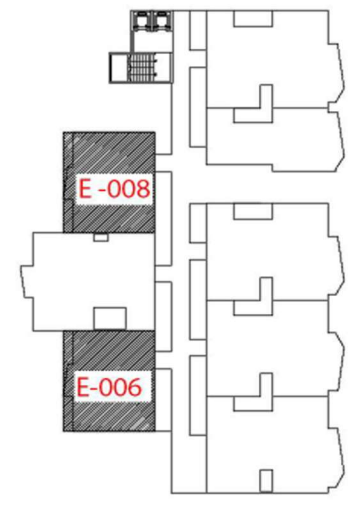
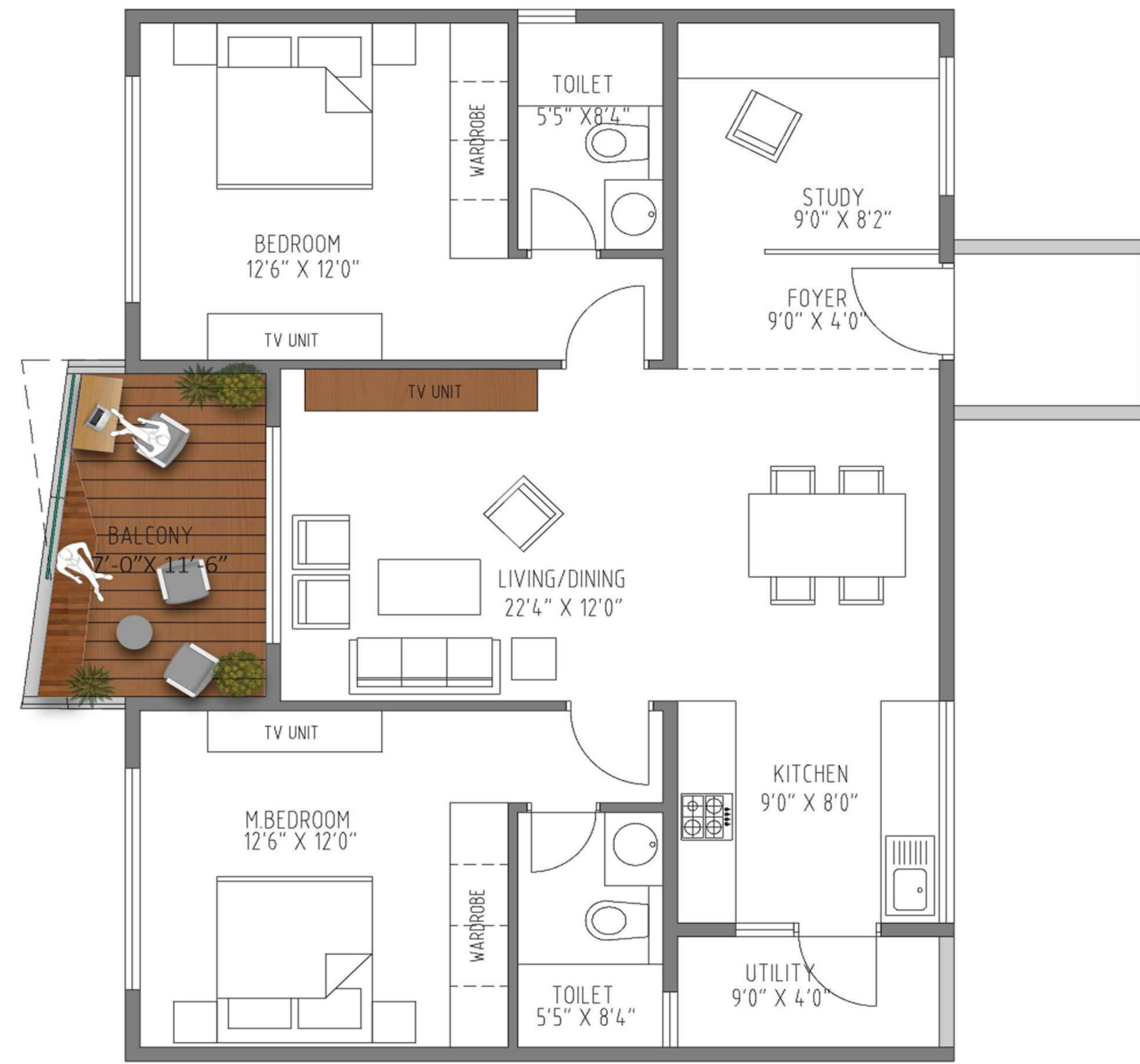

E- BLOCK KEY PLAN

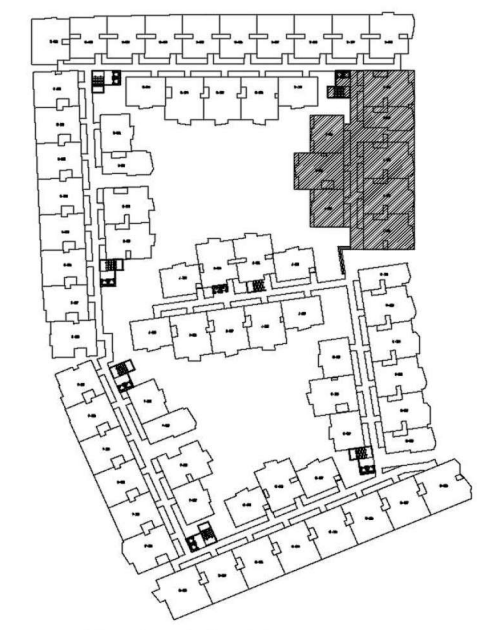
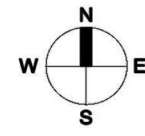

MASTER KEY PLAN
BUILDING-2

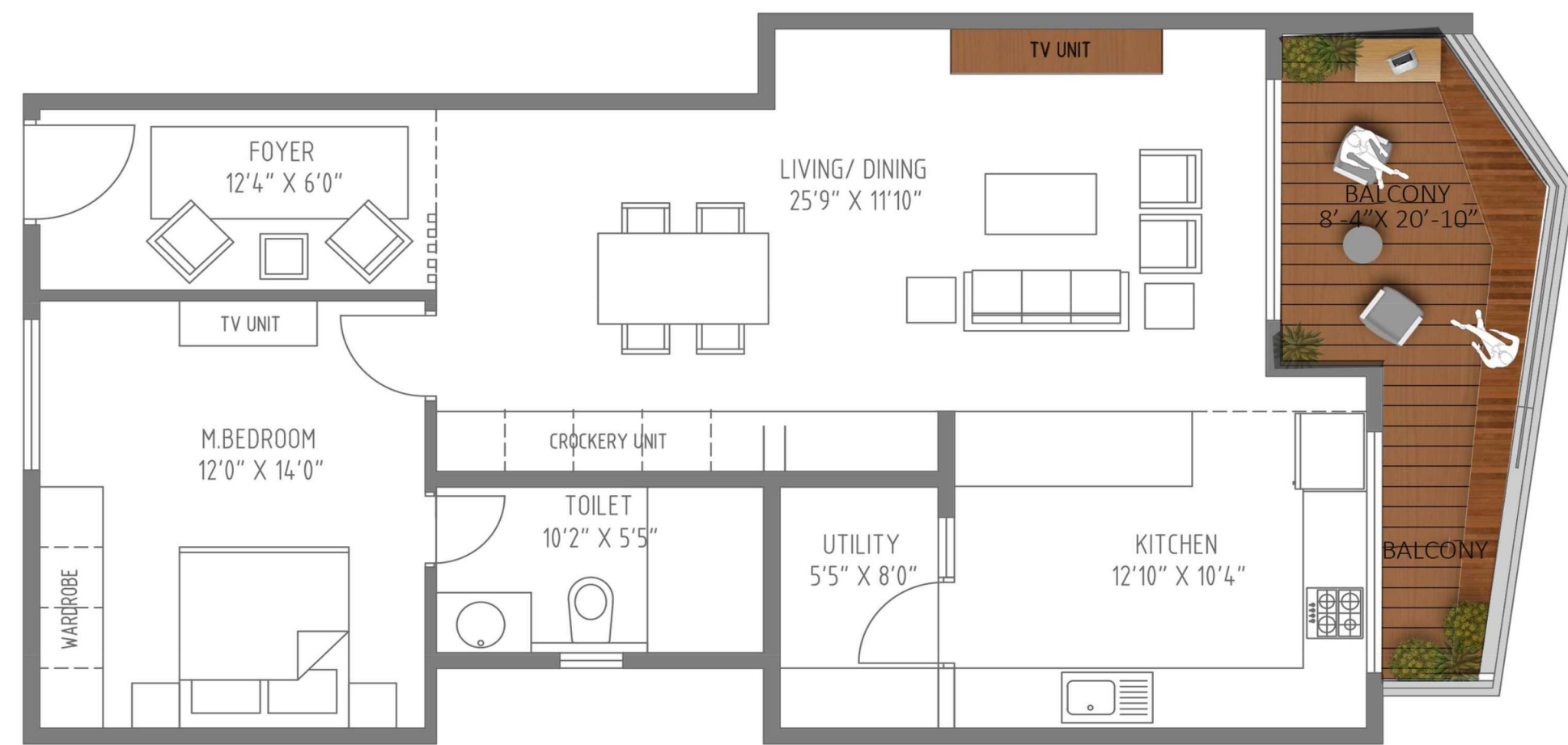

E- BLOCK KEY PLAN

UNIT NO.

1 BHK
WEST FACING
E - 003

AREA STATEMENT

E- 003 : 1377.26 SFT

PROJECT:

JRC WILD WOODS
BANGALORE

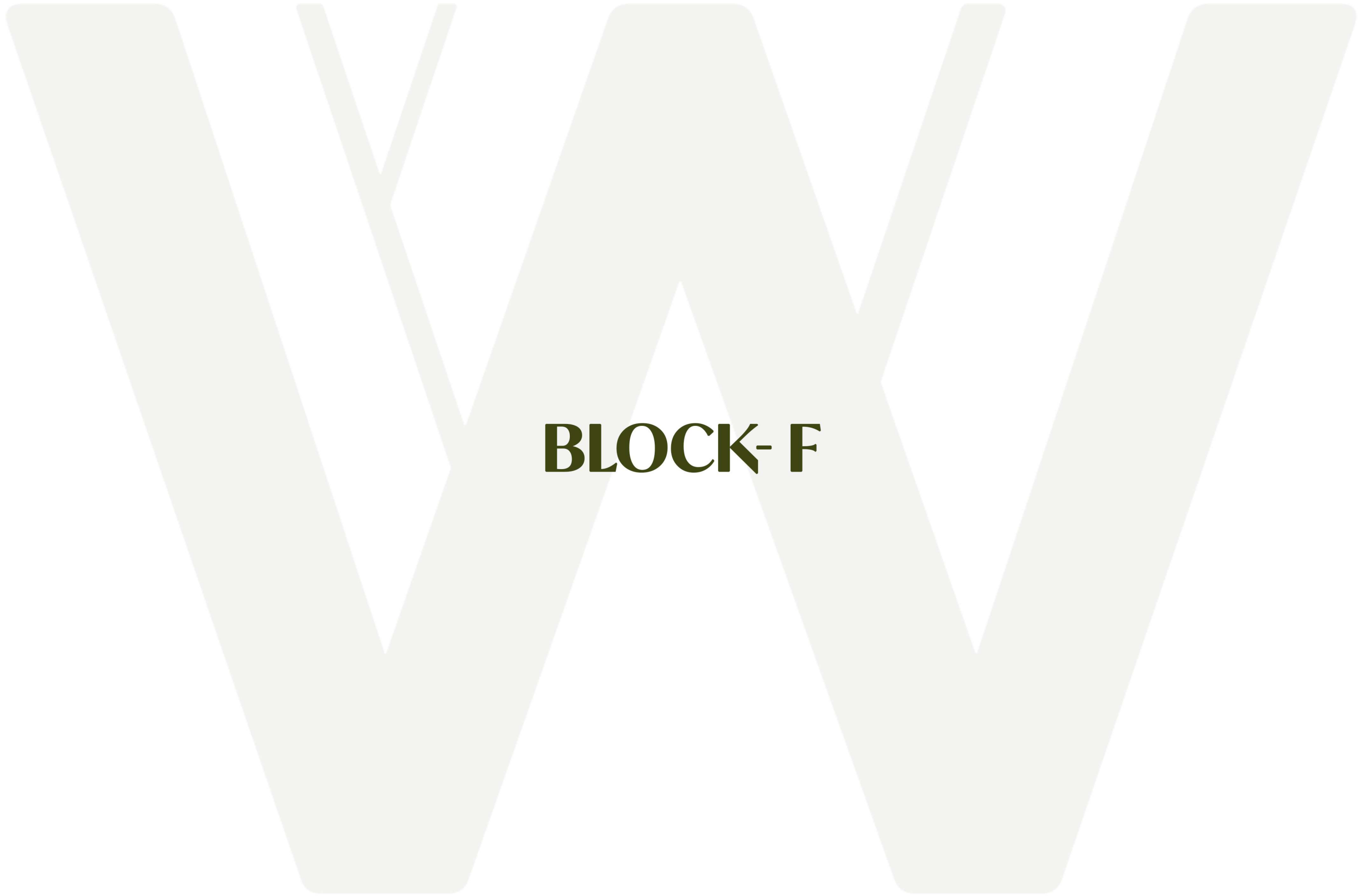

BLOCK-F

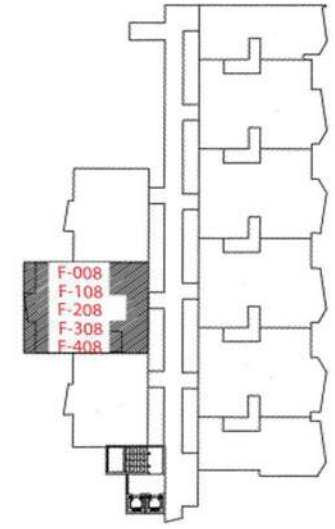
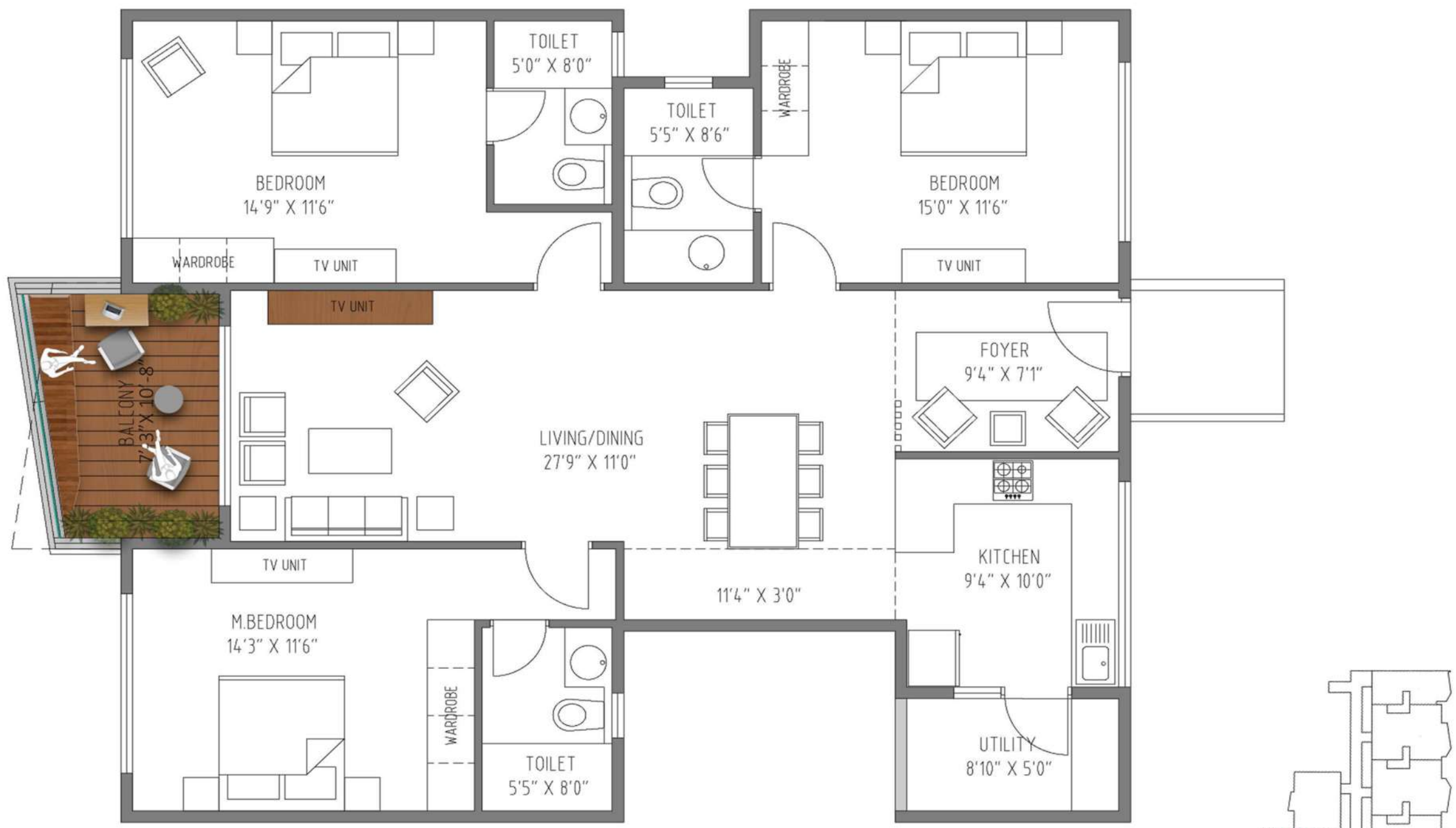
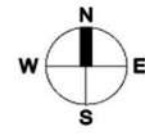

F-BLOCK KEY PLAN

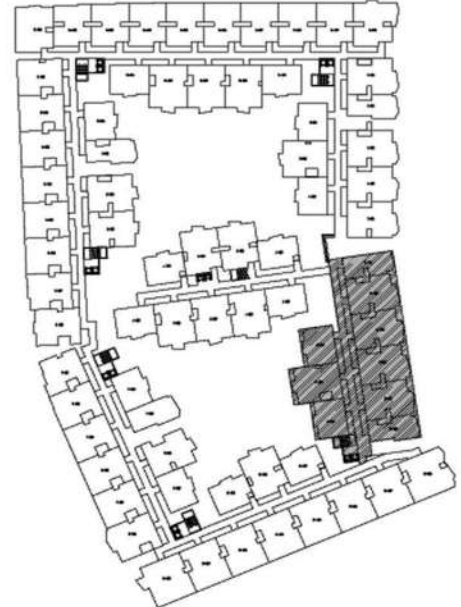

**MASTER KEY PLAN
BUILDING-2**

UNIT NO.

**3BHK
EAST FACING
F - BLOCK**

AREA STATEMENT

- F 008 : 2002.98 SFT
- F 108 : 2023.28 SFT
- F 208 : 2002.98 SFT
- F 308 : 2023.28 SFT
- F 408 : 2002.98 SFT

PROJECT:

**JRC WILD WOODS
BANGALORE**

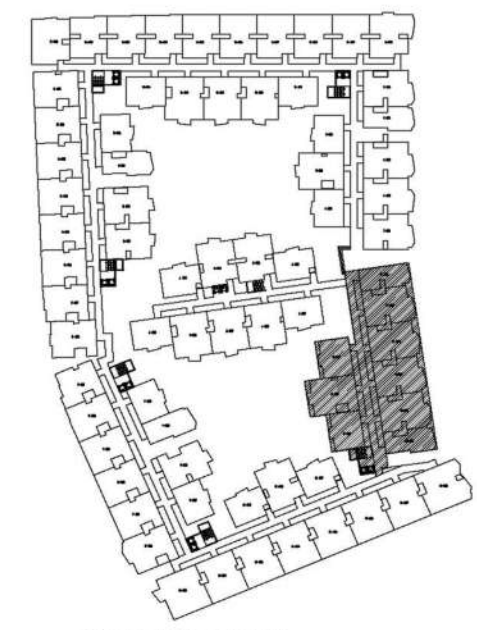
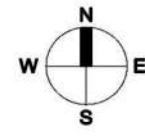

MASTER KEY PLAN

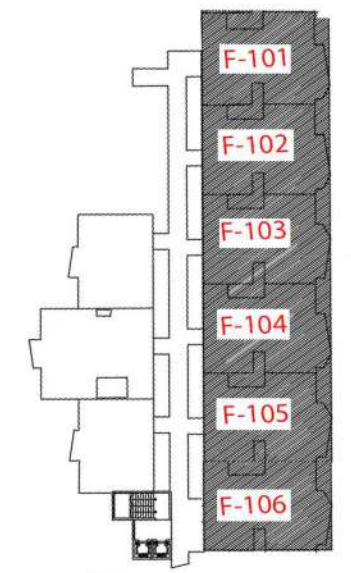
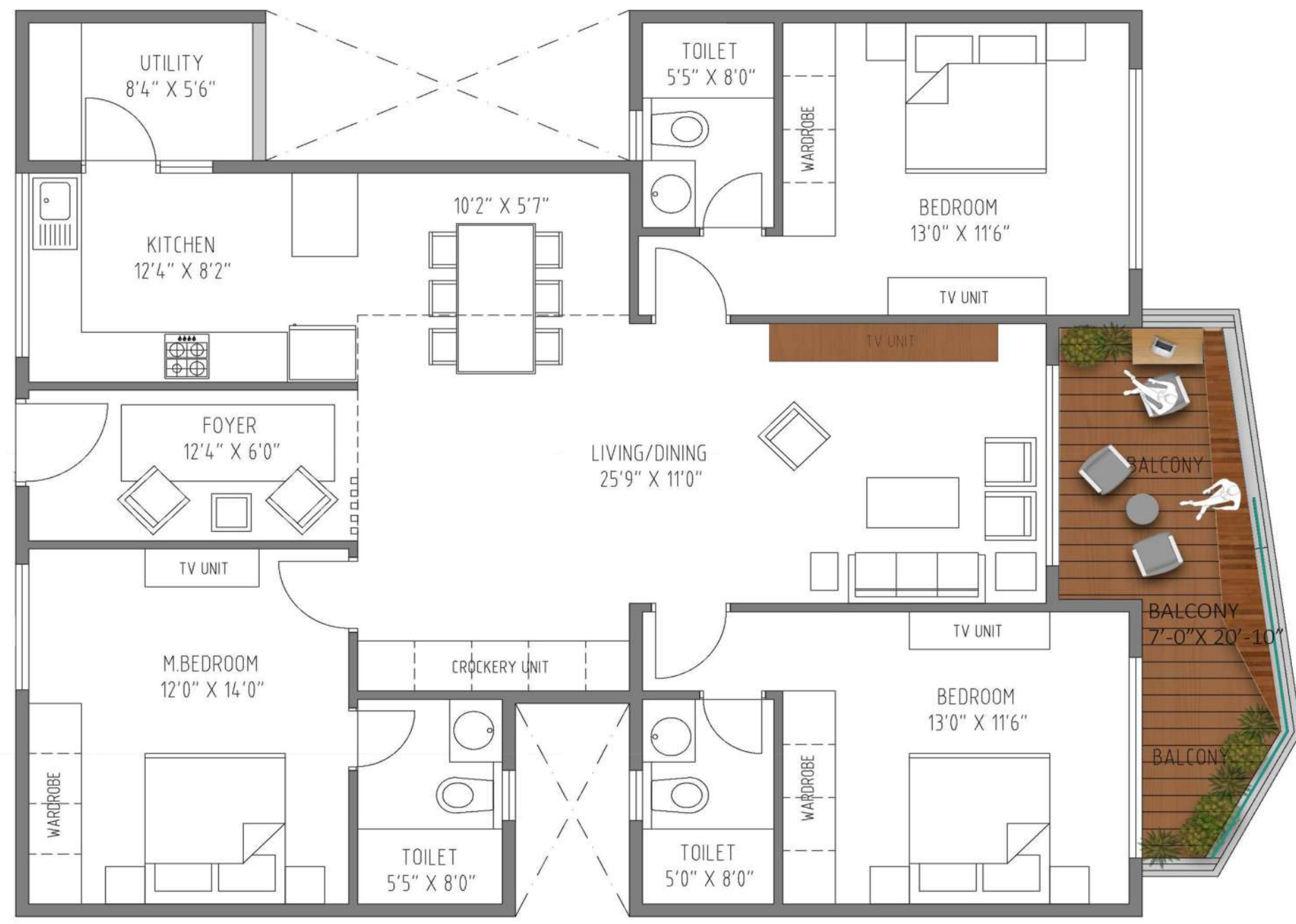

F-BLOCK KEY PLAN

UNIT NO.

**3BHK
WEST FACING
F - BLOCK**

AREA STATEMENT

- F 001 : 2037.82 SFT
- F 002 : 2057.85 SFT
- F 003 : 2057.47 SFT
- F 004 : 2057.85 SFT
- F 005 : 2057.47 SFT
- F 006 : 2057.85 SFT

PROJECT:

**JRC WILD WOODS
BANGALORE**

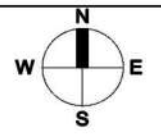

**MASTER KEY PLAN
BUILDING-2**

UNIT NO.

**3BHK
WEST FACING
F - BLOCK**

- F 002 : 2062.69 SFT
- F 003 : 2062.30 SFT
- F 004 : 2062.30 SFT
- F 005 : 2062.30 SFT

PROJECT :

**JRC WILD WOODS
BANGALORE**

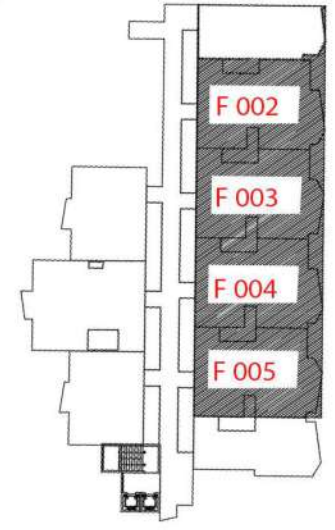

F - BLOCK KEY PLAN

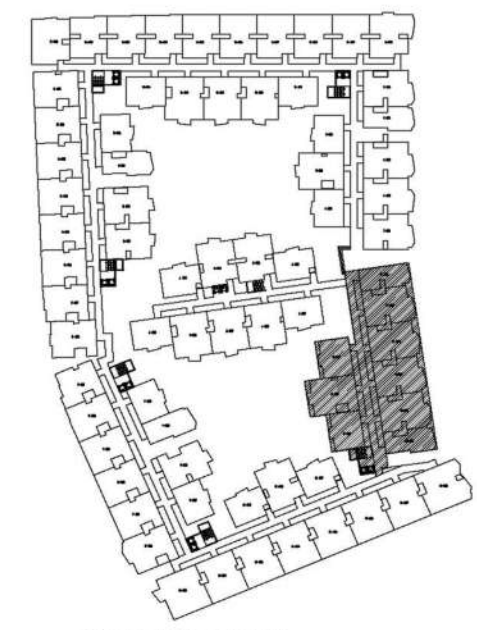
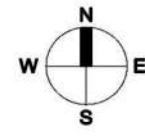

MASTER KEY PLAN

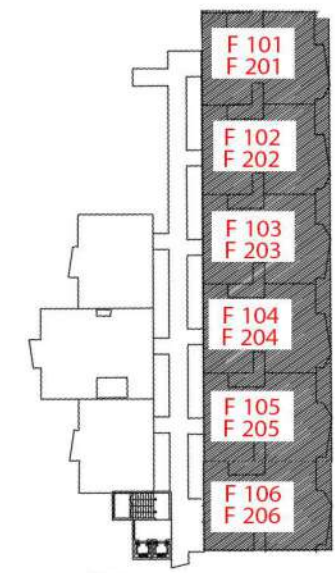
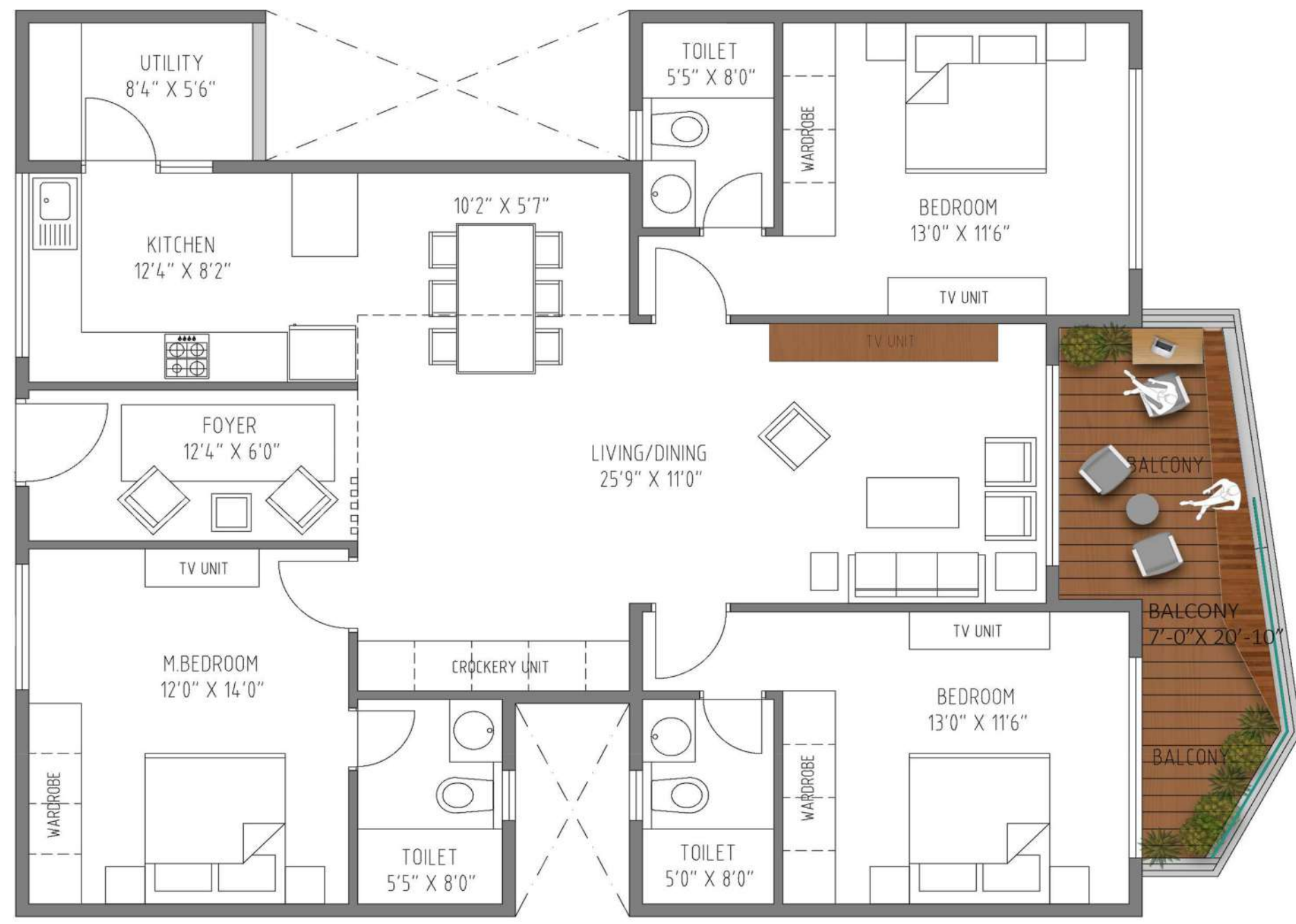

F-BLOCK KEY PLAN

UNIT NO.

**3BHK
WEST FACING
F - BLOCK**

AREA STATEMENT

- F 101 : 2042.61 SFT
- F 102 : 2062.69 SFT
- F 103 : 2062.30 SFT
- F 104 : 2062.69 SFT
- F 105 : 2062.30 SFT
- F 106 : 2062.69 SFT

- F 201 : 2059.56 SFT
- F 202 : 2063.24 SFT
- F 203 : 2063.24 SFT
- F 204 : 2063.24 SFT
- F 205 : 2063.24 SFT
- F 206 : 2063.24 SFT

PROJECT:

**JRC WILD WOODS
BANGALORE**

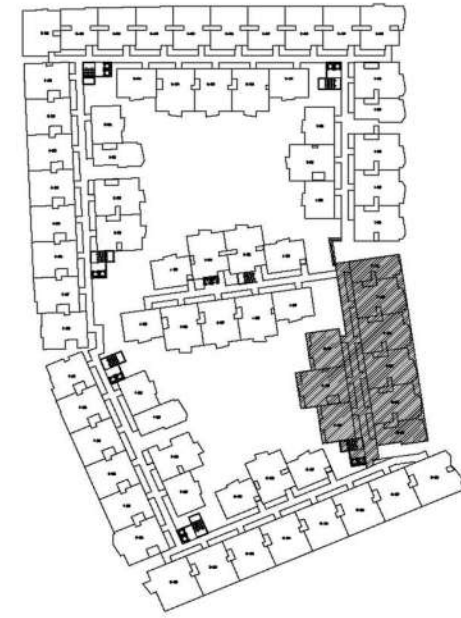
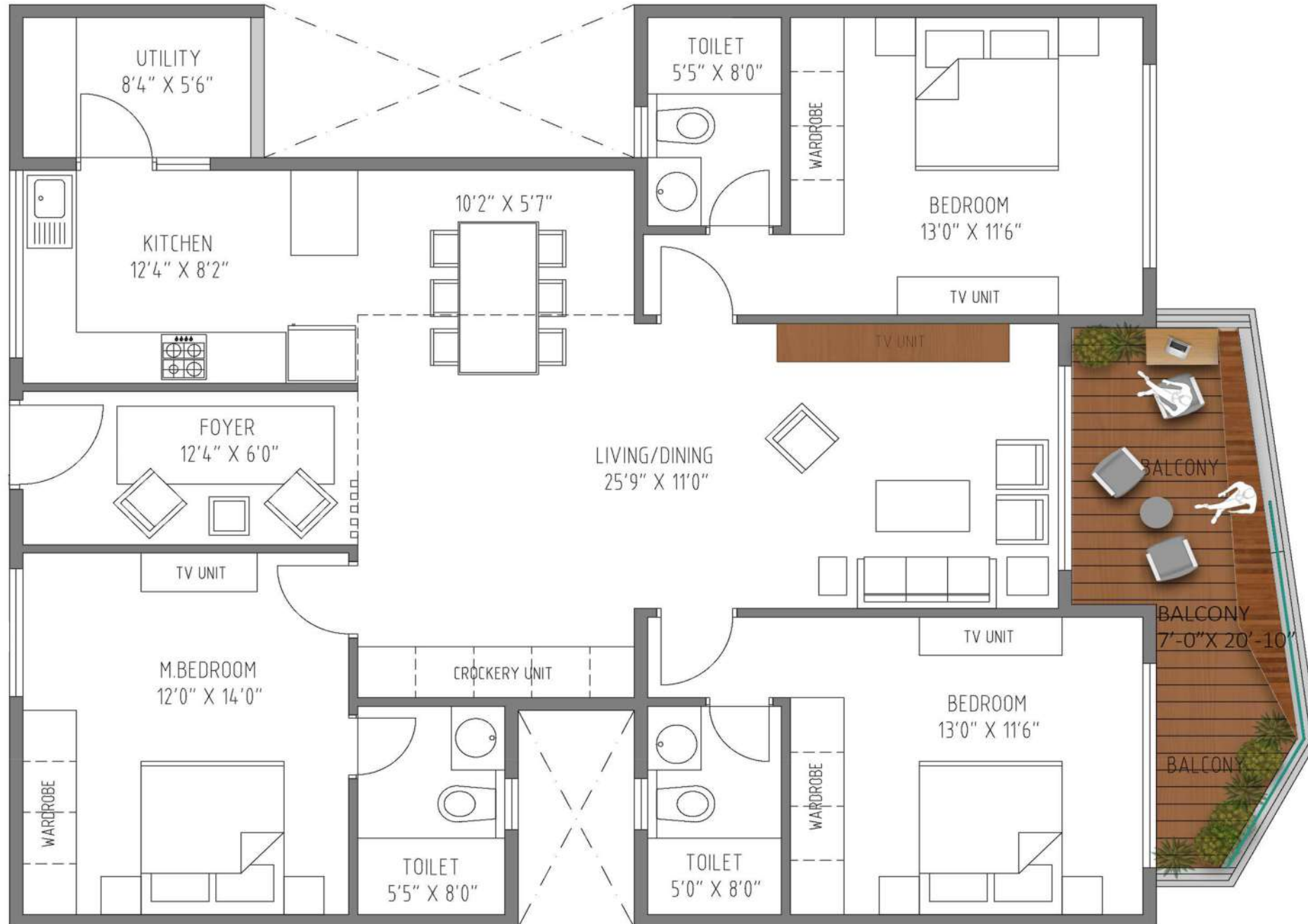
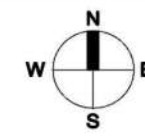

MASTER KEY PLAN

UNIT NO.

**3BHK
WEST FACING
F - BLOCK**

AREA STATEMENT

- F 301 : 2042.61 SFT
- F 302 : 2062.69 SFT
- F 303 : 2062.30 SFT
- F 304 : 2062.69 SFT
- F 305 : 2062.30 SFT
- F 306 : 2062.69 SFT

- F 401 : 2059.56 SFT
- F 402 : 2063.24 SFT
- F 403 : 2063.24 SFT
- F 404 : 2063.24 SFT
- F 405 : 2063.24 SFT
- F 406 : 2063.24 SFT

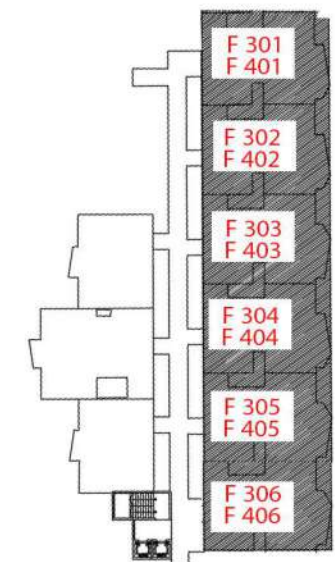

F-BLOCK KEY PLAN

PROJECT :

JRC WILD WOODS
BANGALORE

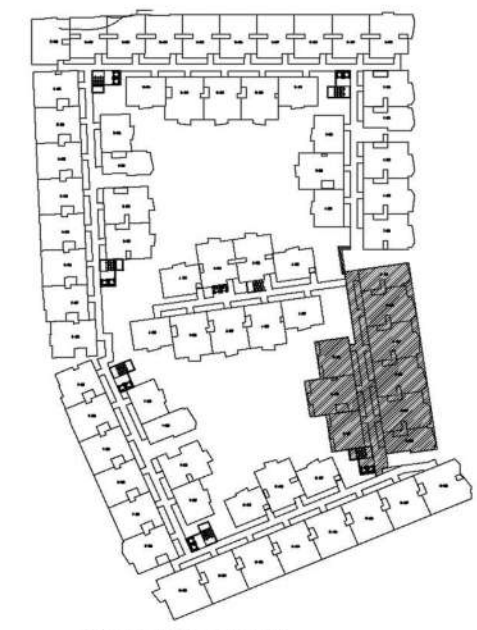
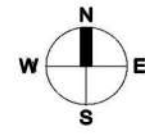

**MASTER KEY PLAN
BUILDING-2**

UNIT NO.

**2BHK
EAST FACING
F - BLOCK**

AREA STATEMENT

- F 007 : 1511.26 SFT
- F 009 : 1511.26 SFT
- F 107 : 1523.52 SFT
- F 109 : 1523.52 SFT
- F 207 : 1511.26 SFT
- F 209 : 1511.26 SFT
- F 307 : 1523.52 SFT
- F 309 : 1523.52 SFT
- F 407 : 1511.26 SFT
- F 409 : 1511.26 SFT

PROJECT:

**JRC WILD WOODS
BANGALORE**

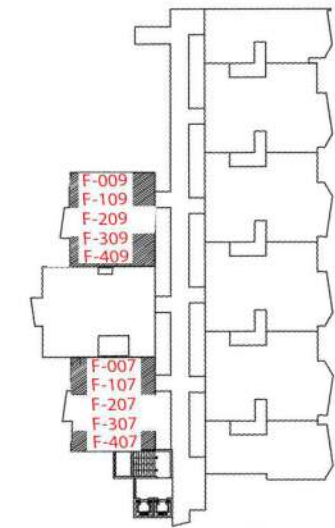
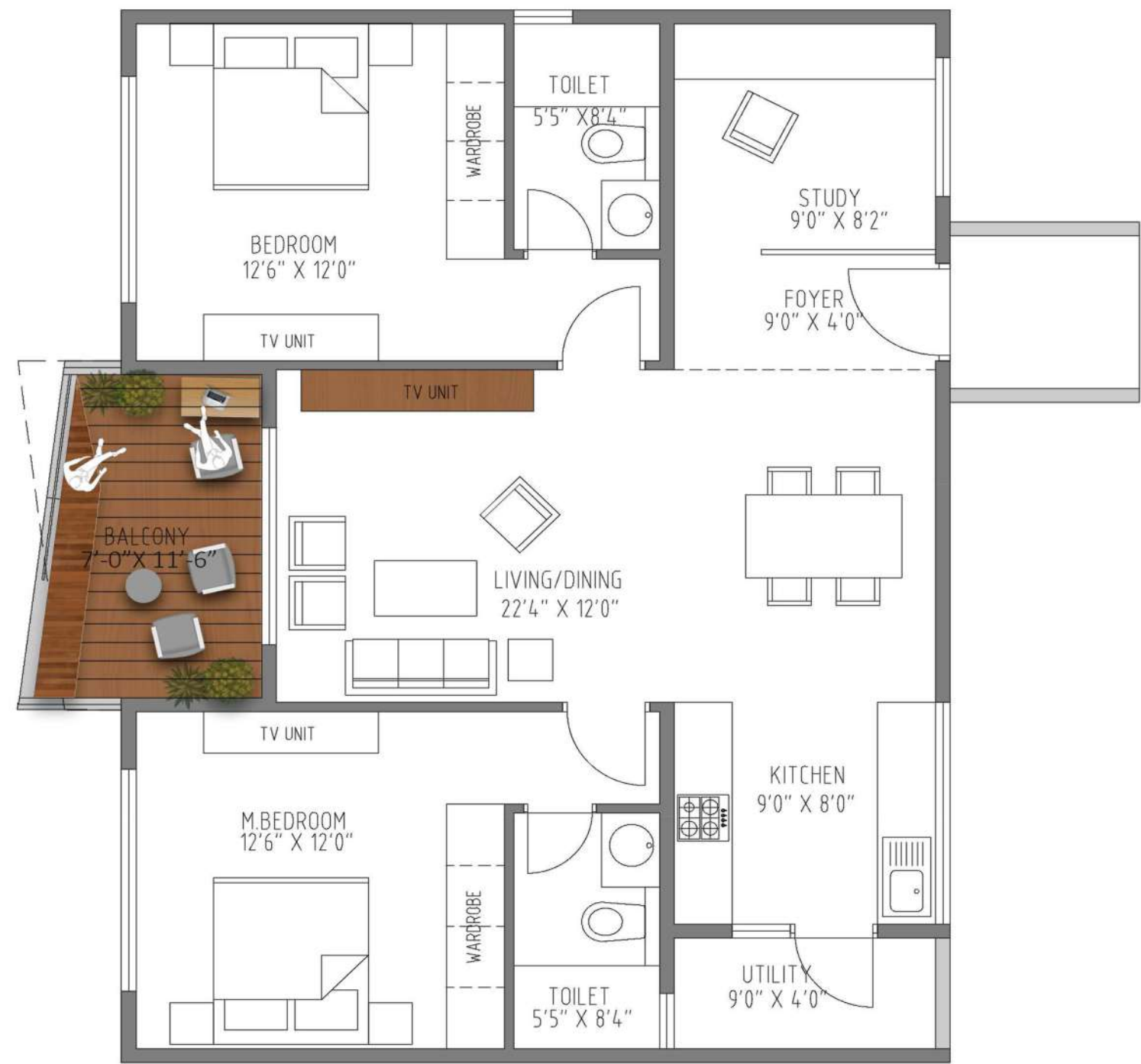

F-BLOCK KEY PLAN

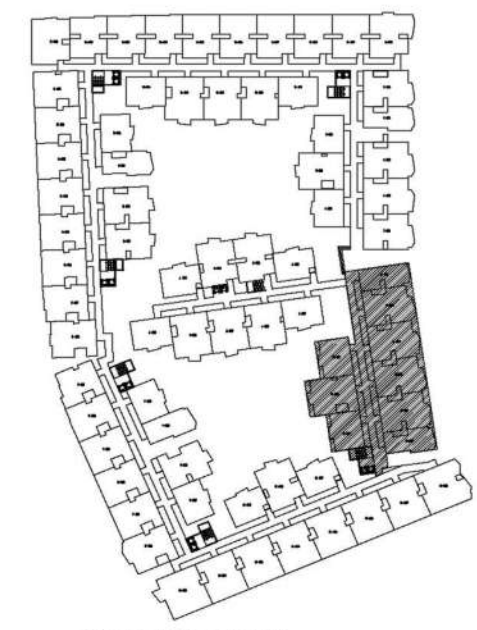
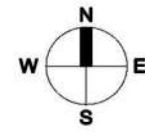

MASTER KEY PLAN
BUILDING-2

UNIT NO.

1BHK
WEST FACING
(CORNER)
F - BLOCK

AREA STATEMENT

F 001 : 1214.38 SFT

PROJECT :

JRC WILD WOODS
BANGALORE

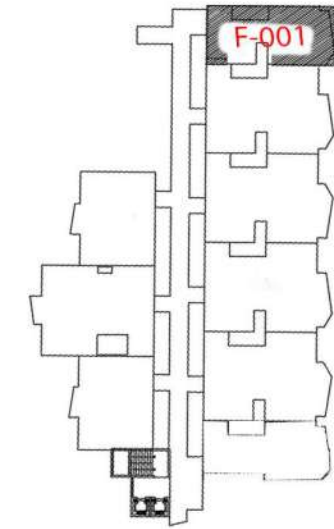
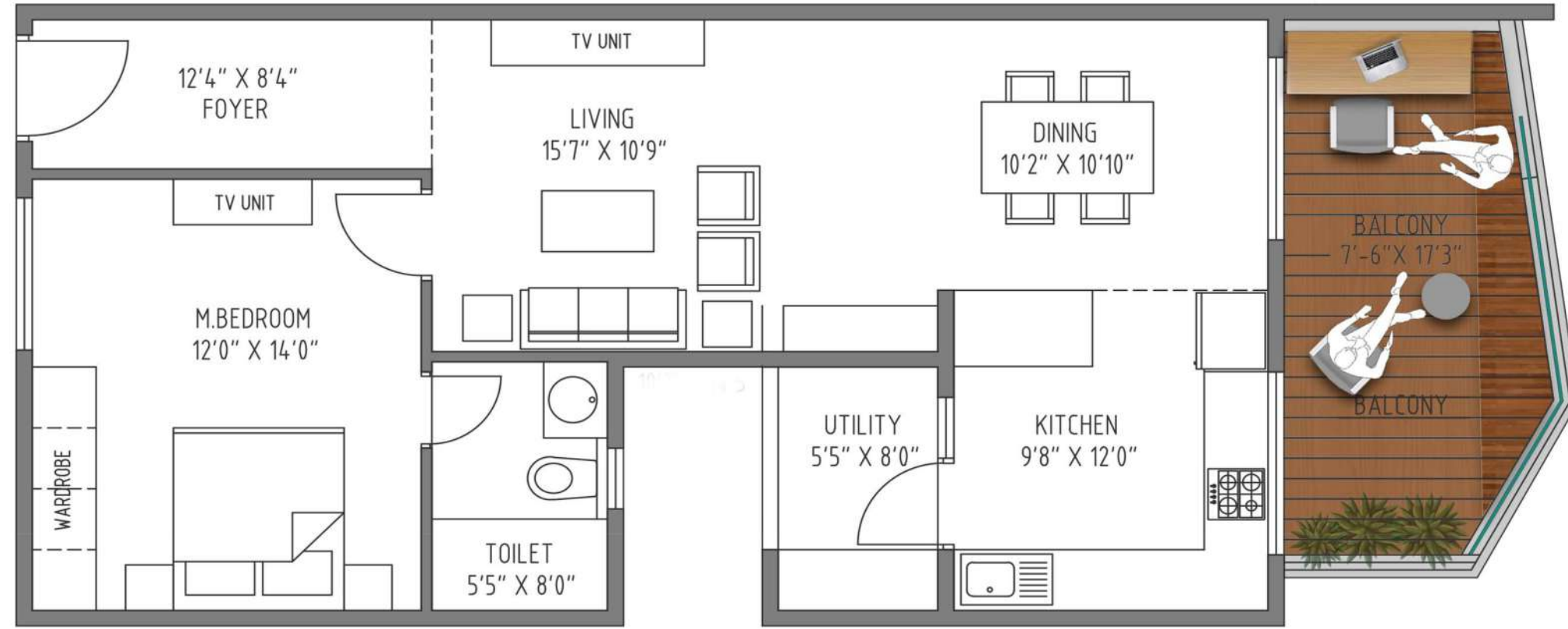

F- BLOCK KEY PLAN

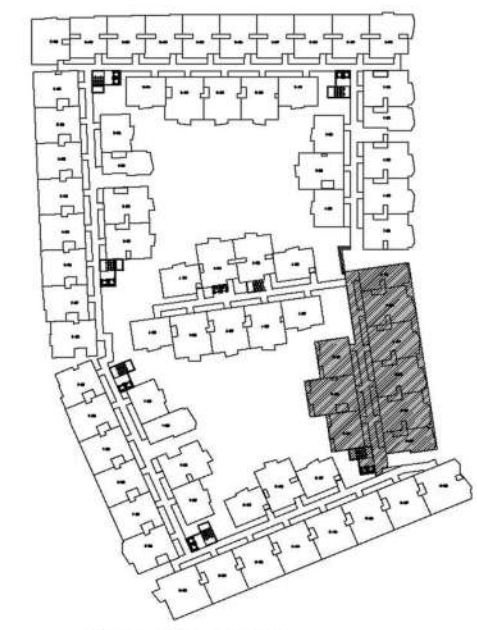
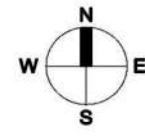

MASTER KEY PLAN
BUILDING-2

UNIT NO.

1BHK
WEST FACING
(CORNER)
F - BLOCK

AREA STATEMENT

F 006 : 1312.98 SFT

PROJECT:

JRC WILD WOODS
BANGALORE

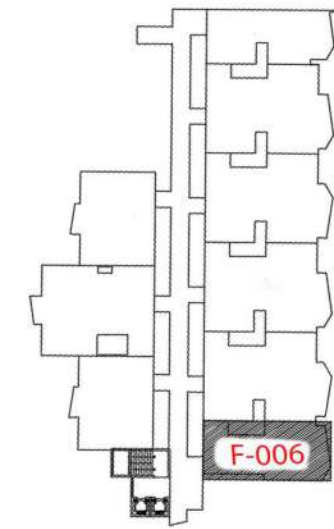
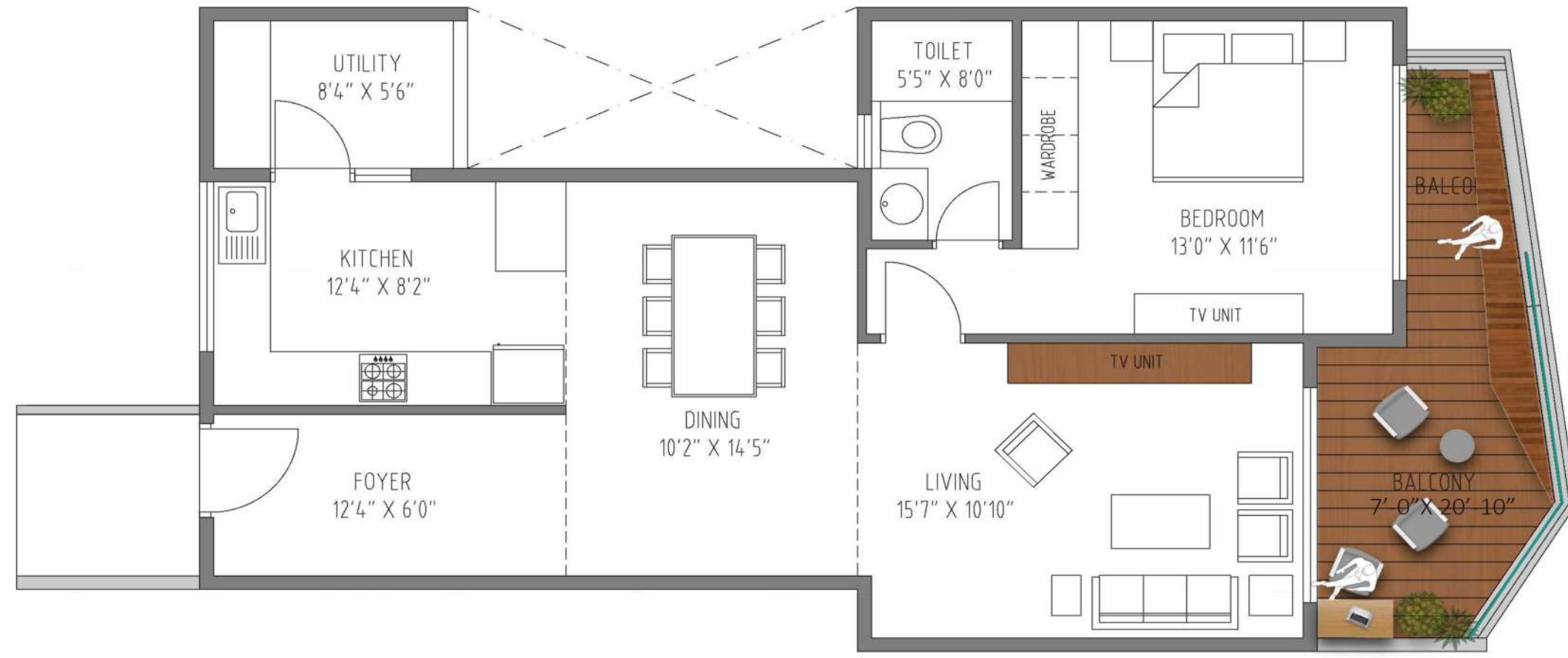

F - BLOCK KEY PLAN

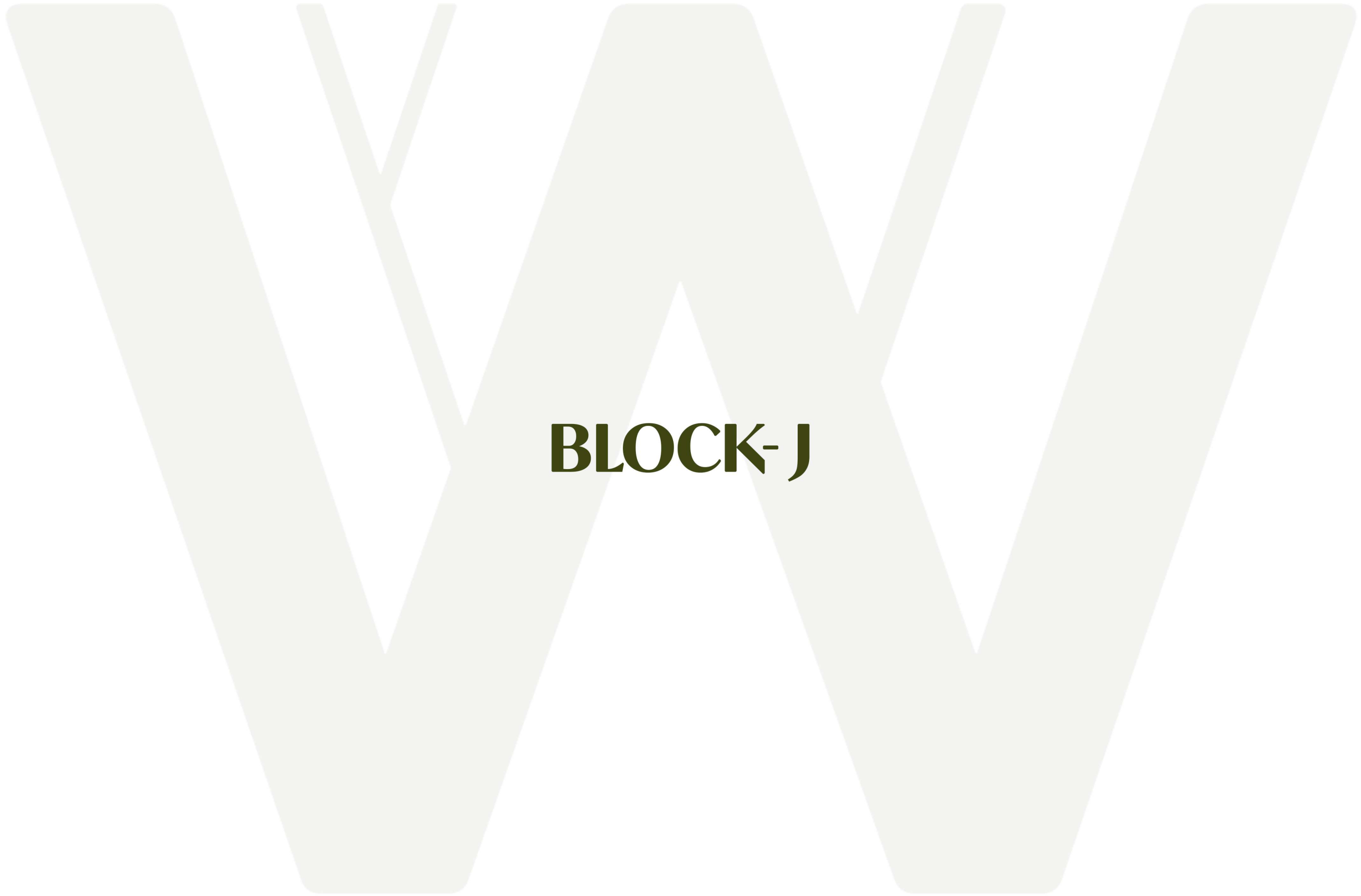

BLOCK-J

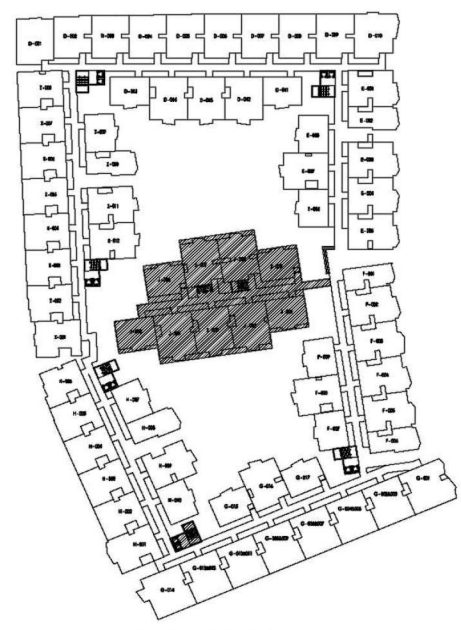
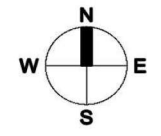
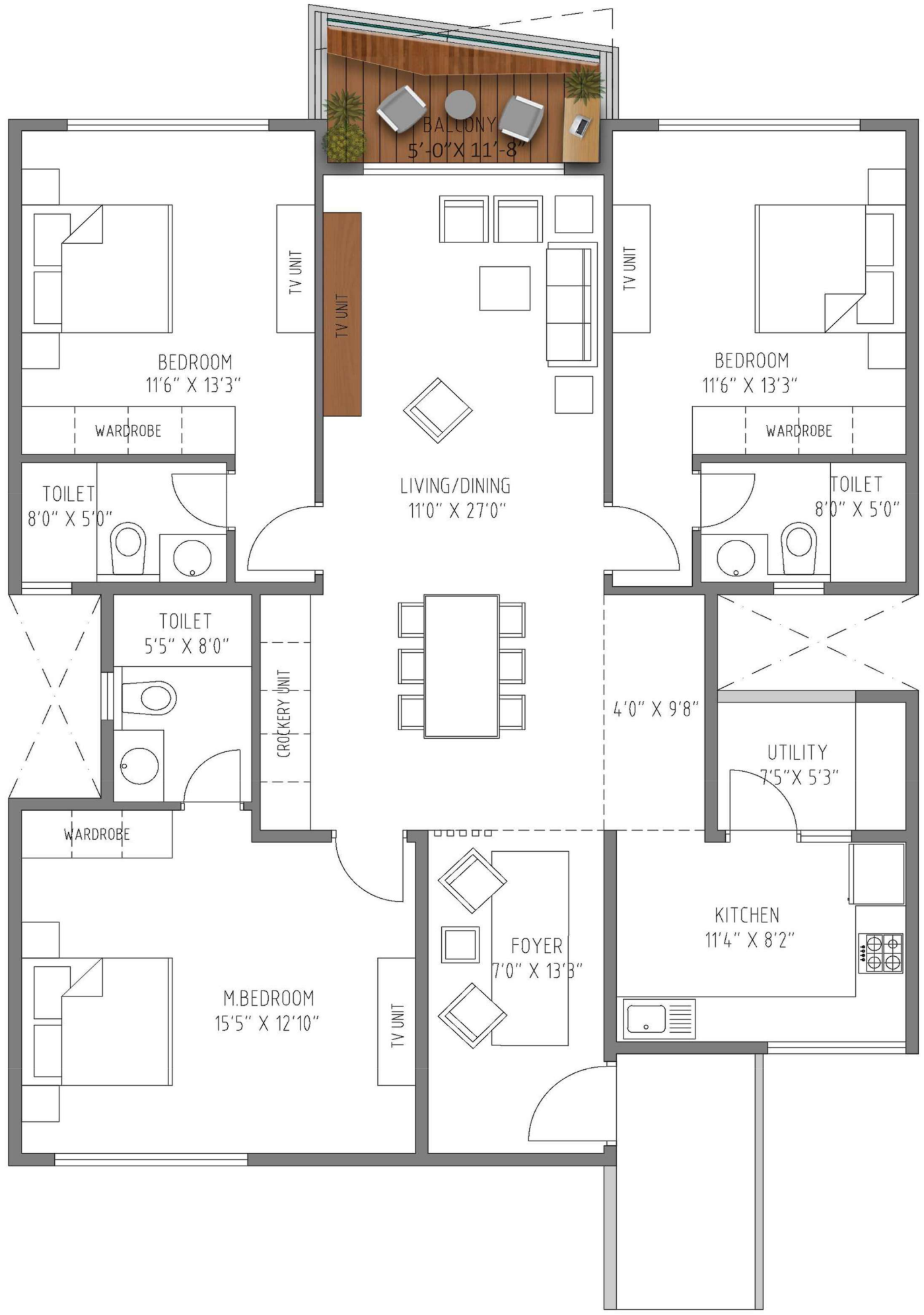

**MASTER KEY PLAN
BUILDING-2**

UNIT NO.

**3 BHK
EAST FACING
J - 007 & 008**

AREA STATEMENT

- J- 007 : 2036.22 SFT
- J- 008 : 2014.28 SFT

- J- 107 : 2036.22 SFT
- J- 108 : 2014.28 SFT

- J- 207 : 2036.22 SFT
- J- 208 : 2014.28 SFT

- J- 307 : 2036.22 SFT
- J- 308 : 2014.28 SFT

- J- 407 : 2036.22 SFT
- J- 408 : 2014.28 SFT

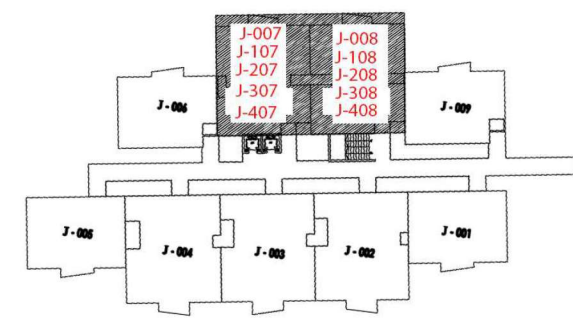

J-BLOCK KEY PLAN

PROJECT:

**JRC WILD WOODS
BANGALORE**

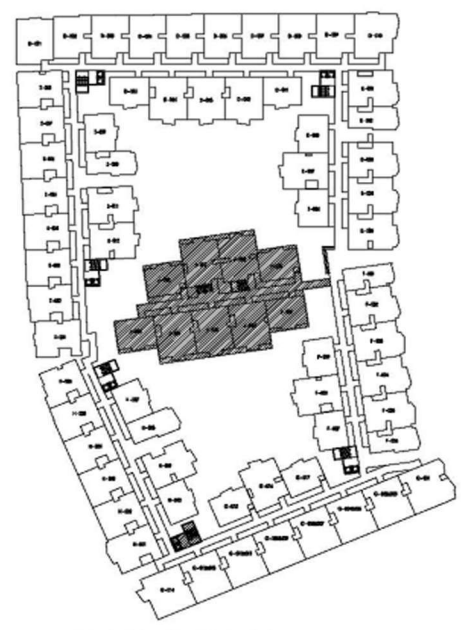
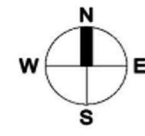

**MASTER KEY PLAN
BUILDING-2**

UNIT NO.

**3 BHK
NORTH FACING
J - 002 to 004**

AREA STATEMENT

- J- 002 : 2070.50 SFT
- J- 003 : 2070.50 SFT
- J- 004 : 2070.68 SFT

- J- 102 : 2070.50 SFT
- J- 103 : 2070.50 SFT
- J- 104 : 2070.68 SFT

- J- 202 : 2070.22 SFT
- J- 203 : 2070.50 SFT
- J- 204 : 2070.50 SFT

- J- 302 : 2070.50 SFT
- J- 303 : 2070.50 SFT
- J- 304 : 2070.68 SFT

- J- 402 : 2070.22 SFT
- J- 403 : 2070.50 SFT
- J- 404 : 2070.50 SFT

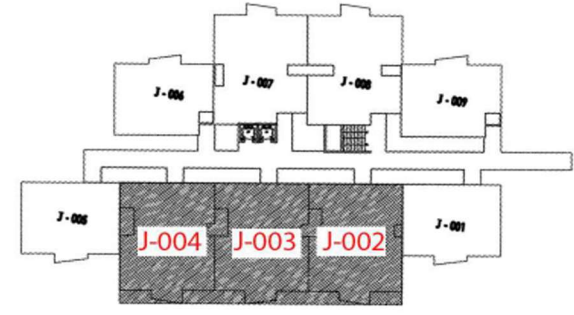
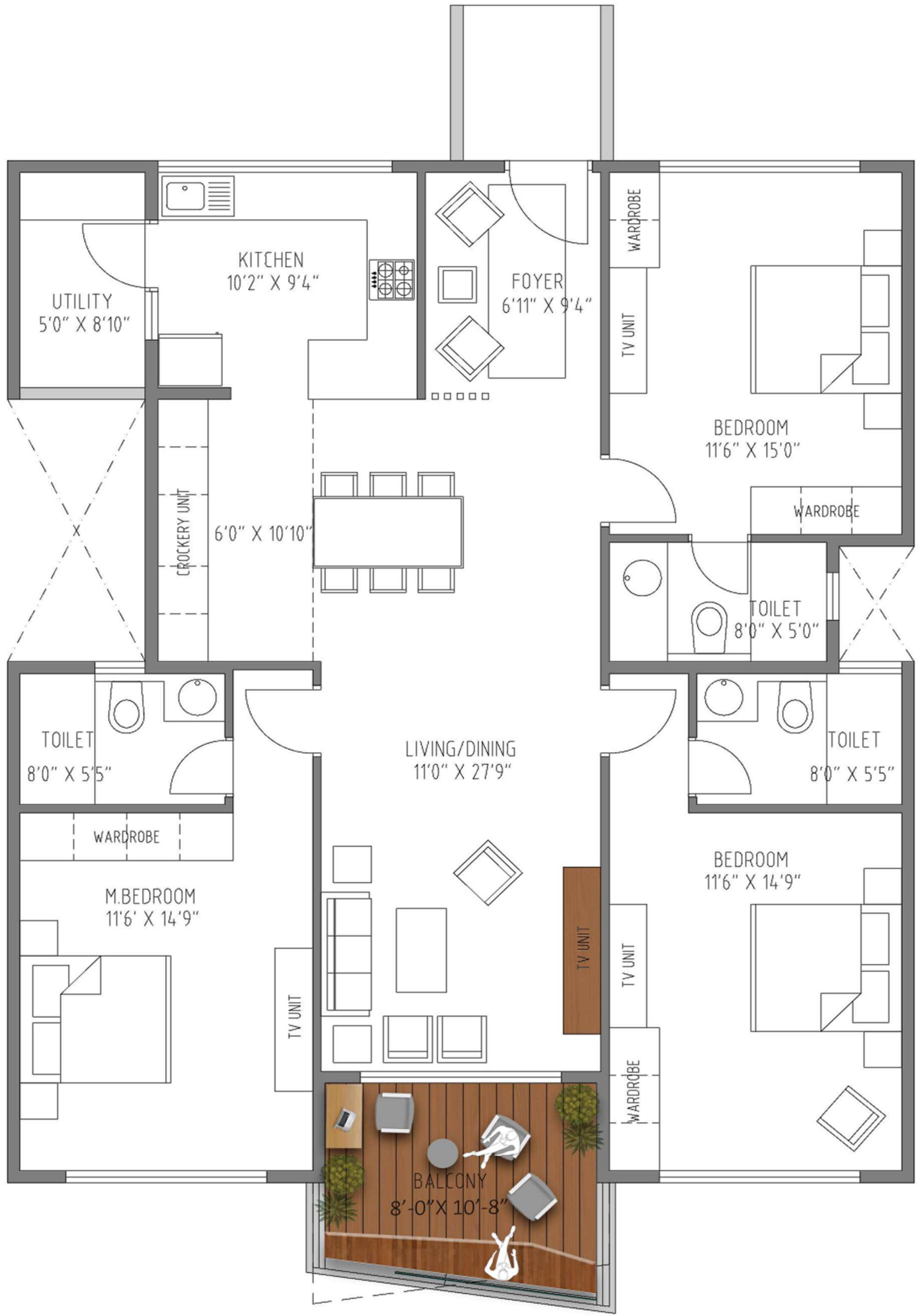

J-BLOCK KEY PLAN

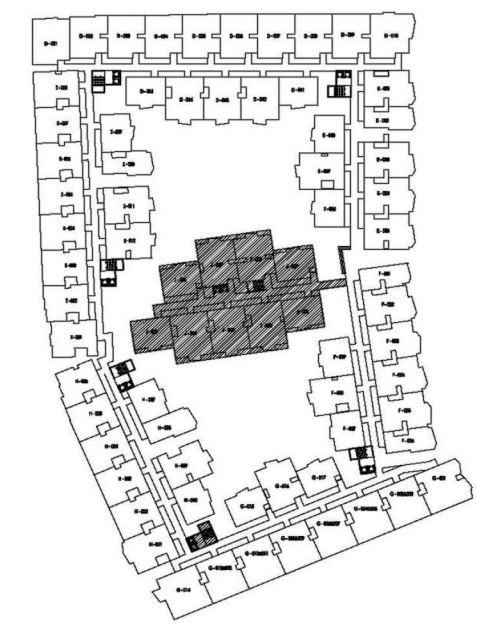
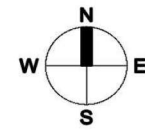

**MASTER KEY PLAN
BUILDING-2**

UNIT NO.

**2 BHK
EAST FACING
(CORNERS)
J - 006 & 009**

AREA STATEMENT

- J- 006 : 1437.72 SFT
- J- 009 : 1455.15 SFT
- J- 106 : 1437.72 SFT
- J- 109 : 1455.15 SFT
- J- 206 : 1437.72 SFT
- J- 209 : 1455.15 SFT
- J- 306 : 1437.72 SFT
- J- 309 : 1455.15 SFT
- J- 406 : 1437.72 SFT
- J- 409 : 1455.15 SFT

PROJECT:

**JRC WILD WOODS
BANGALORE**

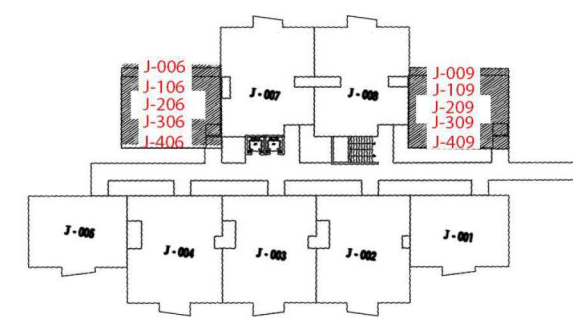

J-BLOCK KEY PLAN

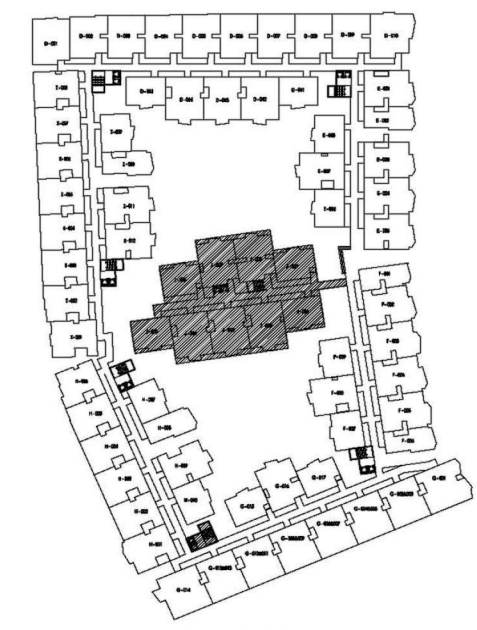
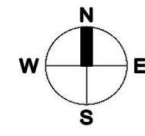

**MASTER KEY PLAN
BUILDING-2**



UNIT NO.

**2 BHK
NORTH FACING
(CORNERS)**

AREA STATEMENT

- J- 001 : 1511.39 SFT
- J- 005 : 1511.39 SFT
- J- 101 : 1511.39 SFT
- J- 105 : 1511.39 SFT
- J- 201 : 1511.44 SFT
- J- 205 : 1511.31 SFT
- J- 301 : 1511.39 SFT
- J- 305 : 1511.39 SFT
- J- 401 : 1511.44 SFT
- J- 405 : 1511.31 SFT

PROJECT:

**JRC WILD WOODS
BANGALORE**

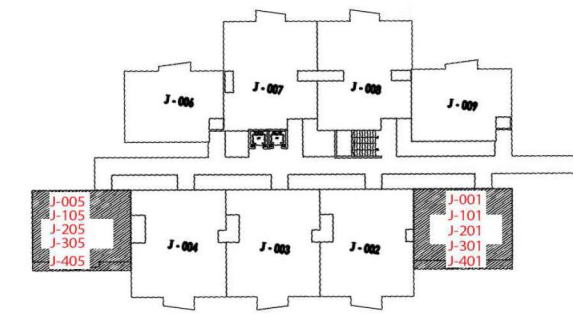

J-BLOCK KEY PLAN